HARVARD FAVORITE IN BIG GAME

CYCLISTS' RACE TODAY

Weather—Fair and Colder.

FOURTH EDITION

AMERICAN

VOL. 7—No. 227. BOSTON, SATURDAY, NOVEMBER 5, 1910. PRICE ONE CENT.

Copyright, 1910, by the New England Newspaper Publishing Company.

FOOTBALL WARRIORS LINEUP TO-DAY.

BIG CROWD AT GAME IN STADIUM

THE LINE-UP.

HARVARD		CORNELL
Lewis, l.e.		r.e., Seagrave
McKay, l.t.		r.t., Delano
Minot, l.g.		r.g., Hale
Huntington, c.		c., Miller
Fisher, r.g.		l.g., Champion
Withington, r.t.		l.t., Munk
L. D. Smith, r.e.		l.e., Eyrich
Wigglesworth, q.b.		q.b., Butler
Corbett, l.h.b.		r.h.b., Bates
Umpleil, r.h.b.		l.h.b., Robb
Morrison, f.b.		f.b., Sisson

Referee—H. H. Hackett of West Point. Umpire—D. L. Fultz of Brown. Field Judge—J. A. Evans of Williams. Linesman—F. W. Burleigh of Exeter. Time—four 12-minute periods.

By E. V. B. Parke.

Harvard and Cornell started after each other in the Stadium this afternoon. Harvard to get some good practice for the last two games of its schedule, while Cornell went into the struggle to atone in a degree at least for its defeat at the hands of the Crimson last Fall, 18 to 0.

Cornell was greatly outweighed, and while it could not hope to make any headway through the giant Harvard forwards, the Ithacan eleven came to Cambridge with a goodly stock of puzzling trick formations and a fair working knowledge of the strictly open style of play, by the use of which they hoped to at least to score on the Crimson, for the lack of weight in their line precluded much hope of stopping the Crimson advances to the Cornell goal line.

Harvard went into the game with practically a first string eleven, while Cornell started after its rivals with the best eleven it could get together for the occasion. The Ithacans placed their hopes for a score mainly on Pitcher, their consistent drop kicker, whom they intended to shove into the line-up should they come within scoring distance, while in the main the Crimson was prepared to rely mainly on straight football for its gains.

ANDOVER BATTLES EXETER

THE LINE-UP.

EXETER		ANDOVER
McCabe, l.e.		r.e., Webster
Nelson, l.t.		r.t., H. Jones
Way, l.g.		r.g., F. S. Moore
Mitchell, c.		c., Forsythe
Neal, r.g.		l.g., Lehr
Kirkpatrick, r.t.		r.t., York
Pendleton, r.e.		r.e., Van Brocklin
Matthews, q.b.		q.b., McDonald
Brickley, l.h.b.		r.h.b., Sawyer
Wilmot, r.h.b.		l.h.b., Rogers (Capt.)
Dickerman, f.b.		f.b., Mahan

Referee—Al H. Sharpe, Yale. Umpire—Carl S. Williams, Penn. Field Judge—Edward P. Young, Cornell. Head Linesmen—Robert W. Maxwell, Swarthmore Time—15m. periods.

BROTHERS FIELD, Andover, Nov. 5.—With the mud and water nearly ankle deep the rival Phillips Exeter and Phillips Andover elevens opened their great annual game before a cheering crowd estimated at more than 15,000, here this afternoon.

The threatening weather conditions had little effect on the rooters, every seat in the grandstand and bleachers being sold long before the hour for the start of the game arrived.

Both elevens came on to the gridiron a full half hour before the time for beginning hostilities so as to get themselves accustomed to the slippery field.

The Exeter supporters based their hopes chiefly on the ability of Charley Brickley. With this great back in proper form Exeter was confident that they would be able to keep the heavy Andover team on the defensive for the greater part of the game.

Throughout the practice Mahan, Andover's great back, kept reeling off yards for an average of fifty-five yards. Abiz backed by Captain Rogers and Prodie Sawyer, Andover has a wonderful trio of backfield men.

When the referee blew his whistle starting this great academic struggle, both elevens went at each other cheek full of confidence and ready to extend every ounce of strength in order to bring home a victory to their alma mater.

WALTHAM FACES RED AND BLUE

THE LINE-UP.

WALTHAM		SOMERVILLE
Stunkard, l.e.		r.e., Duncan
Cobb, l.t.		r.t., Giles
Smith, l.g.		r.g., Cole
Brown, c.		c., Milmore (capt.)
Burbeil, r.g.		l.g., Pierce
Bowler, r.t.		r.t., Lamont
St. George, Pendlebury, l.e.		r.e., Flynn
Andrews, q.b.		q.b., Parks
Barry, l.h.b. (Capt.)		r.h.b., Garland
Flinn, r.h.b.		l.h.b., Durbin
Moody, Fagan, f.b.		f.b., Doane

CENTRAL PARK, Waltham, Nov. 5.—More than 10,000 people were packed in Central Park this afternoon when the rival Somerville High and Waltham elevens marched on the field and put the ball in play.

The Somerville delegation over 2,000 strong arrived in town shortly before 2 o'clock in special trains, and without any unnecessary delay got out to the grounds to see the two elevens run through their preliminary practice.

The Red and Blue team by reason of its great weight ruled a slight favorite. The odds quoted before the game were 10 to 9 in favor of Somerville, but many of the wise ones backed Waltham to the limit.

Waltham has had success in every game so far this season, with the exception of the Cambridge Latin game last Saturday when the "Cantabs" forced the Watch City eleven to play a scoreless tie.

On the other hand the Somerville team has played a consistent article of football all season. Somerville High has defeated Boston English twice, however, Coach White's proteges failed before both Maldens and Groton.

The Waltham team went into the fray with the "do or die" spirit, all intent on wiping out that 22 to 0 defeat of last season.

The Somerville backfield was given more than an ordinary amount of attention by the Waltham fans, who feared that the terrific rushes and speed of Bob Garland, Jack Durbin, Parks and Doane would prove too much for their team.

THE ONE HOSS SHAY

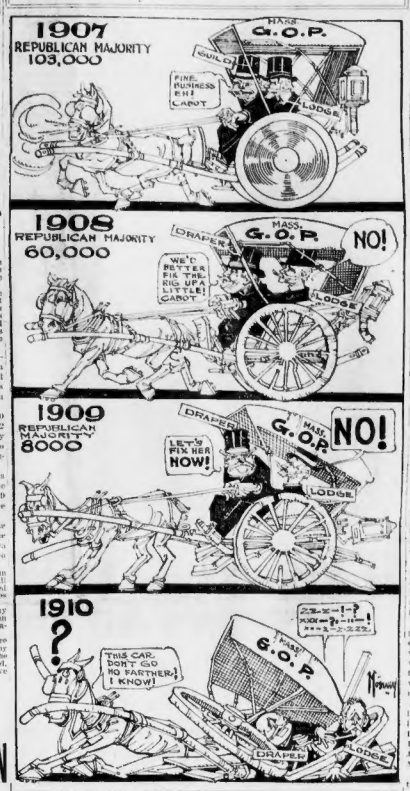

FOSS WAVE ROLLS OVER THE STATE

As the Massachusetts political campaign practically closes with to-night's rallies, the indications are, as indicated by the feeling manifested in all sections of the State, that Congressman Eugene N. Foss will be elected Governor by another such landslide as swept William L. Douglas into the gubernatorial chair by more than 35,000 votes.

WILLCUTT HURLS POLITICAL BOMB AT REPUBLICANS.

Investigations made in various parts of the State indicate that hundreds and thousands of Republicans who voted last year for Draper are going to switch this year to Foss, while it has been found that practically all of the Yahey vote of last year will also stick to the Democratic candidate.

A political bomb was hurled into the ranks of the Republican party to-day by William H. Willcutt, a Boston Republican State committeeman, who resigned from the committee and came out for Foss. He says that this election in Massachusetts is not a question of Foss or Draper, but that the defeat of the Republican ticket is necessary as a rebuke to Republican incapacity.

This feeling in the Republican party as indicated in the action of Mr. Willcutt is also shown by a demand upon the part of Congressman Butler Ames, who in a letter to Senator Henry Cabot Lodge insisted that the open support of the Senator if the party is to be saved to this State. The bosshsm of Lodge, Crowninshield has declared, has jeopardized the entire Republican State ticket.

Colonel William A. Gaston, who was reported to be in favor of Draper for governor, came out in a letter to-day in which he declared that he proposed to vote the full Democratic ticket as a protest against the high cost of living for which he holds the Republican party mainly responsible.

The Democrats have eight big rallies on in Boston to-night, their best orators being reinforced by Governor Joseph W. Folk of Missouri, Governor-elect Fred W. Plaisted and Congressman-elect Daniel J. Mc Gillicuddy and Samuel W. Gould of Maine.

(Other political news will be found on Page 4).

RABBI IS LOVE CASE WITNESS

Rabbi Charles Fleischer, pastor of Temple Adath Israel, who was called as a witness in the Dr. Love divorce case, was to-day examined in private, his testimony being taken in the Judge's lobby upstairs previous to the opening of the trial in the divorce court.

Dr Fleischer was examined by Attorney Schwarzenberg of counsel for Mr. Love. Judge Pierce, Mrs. Love and her lawyer and Attorney Schwarzenberg were the only ones present during the examination.

Attorney Schwarzenberg said that Dr Fleischer's testimony corroborated that in regard to the Love cruise on the steamer Harvard.

Nerve Specialist Examined.

After the private session, court opened in the regular courtroom. Dr. George L. Walton, a nerve specialist, was called by Attorney Bradbury for Mrs. Love, the doctor's testimony being to mental. He was asked:

Q.—Did you examine Mrs. Love last June? A.—Yes. At her request I spent an hour and a half in investigating her physical and mental condition. Her mental condition was excellent. She was perfectly healthy and normal. Mentally she was alert and showed no signs of any disorder.

Q.—Did you know the purpose of the examination? A.—Yes, she told me that a libel had been filed against her, charging a drug habit and confirmed habit of intoxication. She wanted this examination for use in the case.

Q.—Did you detect any traces of the use of liquor or the use of drugs? A.—None.

Q.—Would there have been certain well defined symptoms if she had been a regular drinker for many years? A.—Yes, she said that she had used liquor in the house which she used for a tonic and as a stimulant and that she also drank at the club rules. She said that she used to drink a bottle of wine at the club and at o'clock and that she drank wine at company. She said that otherwise, except for a period of a few years when Mr. Love was much away from home and she drank to drown her troubles, she had not drunk to excess. She said that during the last year she had not been drunk at all except on one or two occasions, once when her mother died last December.

Said Nothing of Strychnine.

Q.—Did she say anything about an overdose of strychnine? A.—No, she did not.

Miss Marie Blanch McLain, now a domestic in the Love home, was the next witness.

Q.—Did you ever see Mrs. Love intoxicated? A.—No, not any.

Q.—Do you recall a quarrel between Mr. and Mrs. Love on the 21st? A.—Yes. One morning I heard them in Mrs. Love's room. Mrs. Love was downstairs and she gave him some letter. She ran out into the kitchen and begged me to protect her. I called for Mrs. Aldrich, but she was not dressed and did not come down.

Mrs. Love handed me a black leather handbag and I stuck it in a clothes basket. Then Mr. Love came in and asked if I had it. I said no and he went in and searched my room. When Mrs. Love and I went back Mrs. Love's room was dreadfully wrenched open and the lock broken off the door. Mrs. Love left the house a moment later I heard him say, "The letter was left for bait and Mrs. Love has nibbled."

Q.—Was liquor served at meals in the Love home? A.—Yes, beer in the evening always and sometimes cocktails which Mr. Love mixed.

Mr. Ford then cross-examined:

Q.—At the time of Mrs. Love's illness last Spring did you tell Dr. Gannett and the Woods of Mr. Love that Mrs. Love drank about a pint of whiskey some days? A.—I can't say.

MONUMENT TO SWEET PLANNED

The executive committee of the Massachusetts State Branch, A. F. L., has formulated plans to erect a monument over the grave in Forest Hills Cemetery of Philip H. Sweet, formerly treasurer of the Boston Central Labor Union, president of the Boston Cooperative Union, and president of the State Federation. Mr. Sweet died two weeks ago in Providence. The committee voted $50 as a member of a fund to build the monument and appointed Dennis D. Driscoll, M. D. Collins and M. T. Jeges custodians of subscriptions. An appeal will be made to labor men throughout the State to further the project.

REPUBLICANS WILL GIVE NO FORECAST

NEW YORK, Nov. 5.—The Republican National Congressional Committee will make no forecast of the election results this year. Representative William B. McKinley, the chairman of the committee, was asked for a prediction of the result at his office in Chicago by the National News Association to-day. He referred the inquiry to Representative Londenslager, the secretary of the committee at the New York office of the committee. Secretary Londenslager said: "We will give out no forecast of the result of congressional elections this year. Heretofore when we made one it has been given publicity on the Thursday preceeding election day. This year, however, we have decided to omit it."

B. & M. MAN SHOOTS SELF

Charles A. Messer, of No. 10 Aron Street, Wakefield, assistant superintendent of the Portland division of the Boston & Maine Railroad, who was recently left a fortune by his father, shot himself twice in the head early to-day at his home. It is believed he will recover. Mr. Messer is said to have been in poor health. His wife heard two shots and found her husband bleeding. Though the bullets entered the right temple they did not penetrate the brain.

STIMSON BY 90,000, PREDICTS GRISCOM

NEW YORK, Nov. 5.—Lloyd C. Griscom, chairman of the Republican Committee of New York, admitted to-day that John A. Dix, the Democratic candidate for Governor, would carry New York city by between 70,000 and 75,000 plurality. Henry Stimson Grisom supplemented this prediction however, with the statement that from all the advices received by him Henry L. Stimson, the Republican gubernatorial candidate, would carry the entire State by 90,000 plurality.

KILLS TWO CHILDREN.

ELIZABETH, N. J., Nov. 5.—Nessin French shot to death his two children, Doris and Reta, aged nine and eleven respectively, to-day, as they slept, and then fatally shot himself. It is believed his mind was unbalanced from overwork.

YALE CRIPPLES TACKLE BROWN

THE LINE-UP.

YALE.		BROWN.
Hall, l.e.		r.e., Bullard
Scully, l.t.		r.t., Smith
Fuller, l.g.		r.g., Corp
Morris, c.		c., Simon
Paul, r.g.		l.g., Kelly
Savage, r.t.		l.t., Kruta
Brooks, r.e.		l.e., E. Adams
Strout, q.b.		q.b., Sprackling
Field, l.h.b.		r.h.b., McKay (capt.)
Daly (capt.)		l.h.b., Young
Howe, f.b.		f.b., High

NEW HAVEN, Ct., Nov. 5.—Yale and Brown had a crowd of nearly 10,000 people on hand for their football game this afternoon, which closed Yale's matches in preparation for the Princeton and Harvard contests.

Yale field was in wretched condition for the game because of the three days' rain, which left it soft and heavy, and the football management moaned that the playing on the field to-day will make it impossible to get the gridiron in shape again before the Yale-Harvard game in just two weeks.

Yale was obliged to begin the game without the presence of its stars, Captain Daly, Kilpatrick and Paul, who are suffering from slight injuries, being in uniform on the side lines, but not sent into the play at the start.

Yale has never been beaten by Brown, but has twice been tied, the last time being two years ago, when the score 10 to 10 resulted. Last year Yale won handily, 23 to 0.

Two new players were to-day for Yale. Savage at right tackle and Strout at quarterback. They are also the only two first string places for the series against Harvard and Princeton drawn on their showing to-day.

The Brown eleven came here this noon hopeful and in splendid condition. It went to Hartford yesterday and practiced on Trinity Field. McKay, High and Sprackling were looked to for long runs around end and on forward passes.

DRANK WOOD ALCOHOL.

HEMPSTEAD, N. Y., Nov. 5.—Three Italians were brought to the Nassau Hospital to-day from a boarding house on Jackson avenue, suffering from the effects of wood alcohol, which they drank for whiskey. One died in the ambulance while being taken to the hospital and another died soon after reaching the emergency room.

THE AMERICAN'S SUNDAY SYMPOSIUM ON THE RAILWAY MERGER.

Mayor Fitzgerald speaks for the City Government, Representative Norman H. White of Brockton represents the opponents of the merger, Sylvester Baxter, the well-known writer upon transportation matters, expresses the opinion of those who see a new era of prosperity for Boston as the accomplished merger. If you are interested in New England transportation don't fail to read these great special articles in

TOMORROW'S SUNDAY AMERICAN

CYCLE RACERS ON LAST LAPS

STANDING OF TEAMS.

Fifty-first Hour.

	Miles	Laps
Hehir and Goulette	1146	7
Kramer and Morris	1146	7
Fogler and Collins	1146	7
Wiley and Lawrence	1146	6
Palmer and Wright	1146	5
Bedell brothers	1146	5
De Mara and Williams	1146	5
McCarthy and Thomas	1146	5
Mitten and Walker	1146	5
Jokus and Schiller	1146	5

With the end of the six days' bicycle race only ten hours away, and five teams still tied for first place, the riders started out at a fast pace this afternoon for the final day of racing.

When Kramer and Fogler announced Wednesday night that there would not be a ten-team tie on Saturday they evidently knew what they were talking about. The cleverest of team work has put the leaders where they are, and although those who are a lap behind will struggle gamely to win back the lost distance, none really believes that they can do it with such men as Moran, Kramer, Al Goulette, Fogler, Collins and the others who are now setting the pace.

Although the Jokus-Schiller combination did some remarkably fine work yesterday they cannot possibly hope to overcome the present lead.

From the time the gun was fired this afternoon, until the men are called from the track at 10:30 o'clock to-night, there will not be a dull moment.

In fact, as soon as the starting signal was given, the riders started out in a whirlwind fashion that will make or break some of them before night. The average mileage an hour up to to-day was about twenty-two miles.

To-day the men are riding thirty miles an hour, and keeping it up. They are watchful, too. All are afraid that something is in the air and liable to drop at any moment. There is an atmosphere of nervousness all over the course.

The man who can steal a lap on any of the leaders to-day will have to do forty miles an hour, and even then may not succeed. The riders are on the lookout for tricks and combinations, so apt to come at the last moment.

The hard strain will come during the later hours, and the most exciting finish ever seen at a six-day event is expected this evening.

BEST FOR COLDS—FR. JOHN'S Medicine heals throat and lungs. Builds up. ∞

2 APPOINTEES TURNED DOWN

Notice was received at the office of Mayor Fitzgerald to-day of the rejection by the Governor and Council of the Supervisor Commission. No reasons were assigned by the commission for the rejections. To-day was the last day of the thirty days confirmatory period in both cases, and had the commission not notified the Mayor, the two rejections would have been made automatically by ashlight to-night.

The two rejected are Chris J. McGettrick, the Mayor's appointee to the office of penal commissioner, at $5,000 a year, and Philip Southwick to the Children's Institute trusteeship, which carries no salary.

This is the second time in five months that former Assistant District Attorney McGettrick has been turned down. The previous rejection he suffered was when he was appointed to the principal assessorship with a salary of $4,000.

WAR VETERAN HELD FOR MANSLAUGHTER

Charles H. Tuist, a Civil War veteran, who lives on Brown street, Peabody, was held in $5,000 for a hearing on Tuesday on a manslaughter charge by Judge Bosson in the Chelsea Police Court to-day, it being charged that he is responsible for the death of Sylvester McNally of Lynn, another veteran. The police say that on the night of September 13 last there were a number of voters on Broadway, near Farmer street, in Chelsea, and that while McNally was waiting for a car Tuist came up and knocked him down without provocation.

MRS. FLEMING FINDS TWO STARS

Announcement has been made at Cambridge of the discovery of two new stars by Mrs. Fleming at the Harvard Astronomical Observatory. She has also made some observations on the Brooks periodic comet.

THE WEATHER.

Probably rain to-day, followed by clearing; somewhat colder; Sunday fair; northerly winds, becoming variable.

Sun rises—6:22 a. m.; *sets*—4:34 p. m.

High tide—1:06 a. m.; 1:36 p. m.

Moon sets—6:36 p. m.

31 RESCUED FROM DEATH IN HURRICANE

NEW YORK, Nov. 5. With Captain Johnson and his crew of thirty on board rescued from the disabled Honduras steamship Crown Prince in Correntis Bay, Cuba, in the recent hurricane, the steamship Esperanza of the World line, arrived here to-day. Hope had practically been abandoned by the crew as the vessel lay helpless in the bay, with the engines disabled and the rudder gone. With the aid of sheets, the seamen showed signals of distress, which were seen and relayed. Notwithstanding the danger that attended such a rescue, a boat was launched and put out by a Cuban official and after a hard struggle succeeded in reaching the Crown Prince. The men clinging to ropes slid to the deck of the receiving vessel.

TONIGHT!

At Faneuil Hall

Foss and Cassidy Rally

Auspices Democratic City Committee.

SPEAKERS.

Ex-Governor Joseph W. Folk of Missouri.

Governor-elect Fred W. Plaisted of Maine.

Congressman-elect Daniel J. McGillicuddy of Maine.

Congressman-elect Samuel W. Gould of Maine.

Hon. Eugene N. Foss, candidate for Governor.

Hon. Thomas F. Cassidy, candidate for Lieutenant-Governor.

Mayor John F. Fitzgerald.

Hon. Charles S. Hamlin.

Hon. James H. Vahey.

Thomas P. Riley, Esq.

A list of additional Democratic rallies will be found on Page 4.

FOSS OR DRAPER?

READ THE

SUNDAY AMERICAN

CANVASS OF VOTERS

In to-morrow's Sunday American will be a representative poll of voters—statements of leading citizens in all walks of life, and forecasts covering the result in all sections of the State. For the best political news and the best election forecasts get the Sunday American.

FEAR VESSELS LOST IN STORM

Tales of terrific seas caused by the gale were brought to port to-day by vessels that had weathered the storm. The gale did considerable damage to shipping all along the coast. Captains of incoming vessels express the fear that more than one craft was lost in the gale.

The heavy rain relieved the big drought which has been causing great anxiety in many towns and cities in New England. Many water supplies were about dry. The rainfall amounted to nearly two inches and streams that were dry are running torrents of water to-day.

All along the coast a terrific surf is pounding the shore. Damage has been done to small craft and by an unusually high tide. The heaviest rainfall was at Block Island, where 3.06 inches fell, and there was a wind velocity of fifty-six miles an hour.

Driving rain storms prevailed all over New England. In the Central States a heavy snow storm impeded train travel, caused several wrecks and crippled the wires which crippled the telephone and telegraph service.

Pennsylvania is quite was under twenty-one inches of snow, while in Binghamton, N. Y., a blanket of snow to the depth of eighteen inches deep.

Fair and cooler is the prediction for to-morrow.

HOWE MEMORIAL SERVICE SUNDAY

Memorial services will be held at the Second Church, Copley square, to-morrow afternoon at 4:30 o'clock in Mrs. Julia Ward Howe. The services will be conducted under the auspices of the Women's Ministerial conference, which was founded by Mrs. Howe and of which she was president at the time of her death.

The Rev. Florence Kollock Crooke, the first vice-president, will preside. The Rev. Ada C. Bowles of Gloucester, will speak on "Mrs. Howe the Preacher," and the Rev. Mary Leggett of Revere, on "Mrs. Howe the Reformer." The Rev. Frederick Mann, Oxdale of Marlboro will read a poem written by Mrs. Howe for the conference several years ago.

WANT ARCHITECTS TO PLAN SLEEP PORCHES

The Boston Association for the Relief and Control of Tuberculosis has appealed through a letter to architects for help to eliminate the great white plague by calling to the attention of home builders the health possibilities of sleeping porches, balconies and roof spaces. It has asked them to provide those owners to provide especially for insulation for noon hours and relaxation. That roofs, it is urged, could be easily made available at little expense. That the roofs of office buildings should also be utilized for tossing and play, it is urged.

ELEVATED APPEALS.

The Boston Elevated Railway company to-day appealed from the action of the Boston Transit Commission locating the stations on proposed Rapid Transit subway on Tremont street, Scollay square, Court street and Cornhill street, and asks the Railroad Commissioners to determine the number and location of the stations, if any.

IS YOUR SKIN ON FIRE?

Does it seem to you that you can't stand another minute of that awful burning itch?

That it MUST be cooled?

That you MUST have relief?

Get a mixture of Oil of Wintergreen, Thymol, and other soothing ingredients as compounded only in D. D. D. Prescription.

The very first drops STOP that awful burning instantly!

The first drops soothe and heal!

The first drops give you a feeling of comfort that you have not enjoyed for months, or perhaps years.

Take our word on it as your local druggist:

Get a $1.00 or a 25 cent bottle today.

RIKER-JAYNES' DRUG STORES.

BOSTON AMERICAN

MUTT AND JEFF AND DICTIONARY COUPON

Saturday, November 5.

SEVEN COUPONS OF CONSECUTIVE DATES FROM THE DAILY AND SUNDAY AMERICAN CONSTITUTE A SET

MUTT & JEFF & DICTIONARY DEPT., 372 DEVONSHIRE ST., BOSTON

One Set of Coupons with 35 cents (and five cents for postage) will secure a Mutt & Jeff Book—10 cents extra by mail.

One Set of Coupons with 25 cents (and five cents for postage) will secure Dictionary, bound in cardboard, 10 cents extra by mail, 15 cents.

One Set of Coupons with 65 cents (and five cents for postage) will secure Dictionary, bound in full cloth, gilt stamp, stained edges, contents same as No. 2 without maps and charts, same size as No. 2.

One Set of Coupons with 95 cents (and five cents for postage) will secure Dictionary, bound in sealskin grain, semi-flexible, gilt edges, gilt stamp, contents same as No. 2 without maps and charts, same size as No. 2, printed on good paper, maps, charts, etc., in colors. Dictionary by mail, 10 cents extra.

RIOTS FEARED IN BARCELONA

MADRID, Nov. 5—The Government announces that it will prevent at all hazards a monster labor manifestation arranged for to-day at Barcelona, to which city the strikers at Sabadell have declared that they will march. Already union strikers in Barcelona have fired upon non-union workmen.

General Weyler, Captain General of Catalonia has a big force of troops at his command, but these will be reinforced if need be. The Government declares that the revolutionary leaders, many of whom have been imprisoned, are trying to embitter the masses if the workmen.

The decision of the strikers at Sabadell to march in Barcelona nods to the fear that if it is carried out there will be serious fighting between the workmen and the troops. It is likely that such an outcome will be followed by the declaration of a general strike in Barcelona and possibly Madrid.

The general strike at Sabadell is assuming a dangerous character. At a meeting of strikers, at which inflammatory speeches were made, it was voted to march on Barcelona.

Anarchistic literature urging a revolt is being distributed throughout the entire province. Many arrests have been made.

EXPRESS STRIKERS REJECT ULTIMATUM

NEW YORK, Nov. 5.—"We will take all the strikers back and advance their wages, but only on the conditions will we recognize their union." This ultimatum was served on representatives of the express companies to-day by William H. Anson and Valentine Ingram, representing the International Brotherhood of Teamsters, declared that there could be no settlement of the strike on that basis. A riot broke out at Fifty-first street and Broadway when non-union drivers were assailed by a mob. The drivers were finally rescued.

THEIR "REINCARNATED ROMANCE."

How Ariel Ott and his model discovered that they loved and were parted in Egypt 5,000 years ago.

Tomorrow's Boston Sunday American.

ARCHBISHOP WILL PREACH TO THE NINTH

On the morning of Thanksgiving Day, at 10 o'clock, at the Cathedral of the Holy Cross. The annual memorial services of the Ninth Infantry, M. V. M., at which Archbishop O'Connell will deliver the sermon. All soldiers of the ninth appear in full dress uniform. Up to 9:45 o'clock to-day, when observed, the men of the ninth will be admitted and provided with seating accommodations.

AMATEUR TO TRY FOR HEARST PRIZE

SAN JOSE, Cal., Nov. 5.—Julius W. Schubert, a local mechanician, is building an aeroplane in which he will attempt to fly from San Francisco to New York for the Hearst prize. Schubert has had his aeroplane, which is to be named San Jose, under construction for some weeks. He has not as yet selected a route. He will engage in several practice flights in the Sacramento valley before trying for the big prize. The machine will be equipped with three propellers.

ROBBERS FLEE, LEAVING LOOT

THETFORD, Vt., Nov. 5.—Robbers made a raid through southeastern Orange County last night and early to-day, and broke into the postoffices at Thetford Centre and West Fairlie. They were fired upon by Sherman Rogers, a mail carrier, as they were making their escape.

The robbers reached Thetford shortly before midnight, and, entering a small store, blew open the safe. They found it empty.

The next break was at West Fairlie, where the store of Milo Kelner was entered and the postoffice safe blown open. The robbers took $200 in stamps and cash, but the noise had awakened the inhabitants and the fire alarm was sounded.

The robbers jumped into a wagon and went toward South Fairlie, but the surrounding country had been aroused. Later they encountered Rogers, and, with a shotgun, Rogers fired two charges at them, the only to see them leap from their wagon and dash into the woods, leaving behind all their plunder.

THE AMERICAN'S SUNDAY SYMPOSIUM ON THE RAILWAY MERGER.

Mayor Fitzgerald speaks for the City Government, Representative Norman H. White of Brookline represents the opponents of the merger, Sylvester Baxter, the well-known writer upon transportation matters, expresses the opinion of those who see a new era of prosperity for Boston in the accomplished merger. Those are interested in New England transportation don't fail to read these great special articles

TOMORROW'S SUNDAY AMERICAN

WHITE CO. EMPLOYES HOLD ANNUAL DANCE

The annual autumn dancing party of the R. H. White Company's Mutual Benefit Association was held last night in Catholic Union Hall, Worcester square. Many of the officers of the firm were present. The guests of the evening were A. B. Strickland, the retiring superintendent, and Mrs. Strickland, E. G. Preston, J. R. Johnson, A. L. Fletcher, F. D. Perkins, and E. F. McCarthy. Henry Driscoll, president of the association, was in charge of the floor, assisted by Vice President Frank Magee and the committee in charge included: Miss Wallace G. Hunt, chairman; Miss Mary Calnan, Henry Driscoll, Daniel Sweeney, Chester McManus, Alice Kelly, Agnes Mahoney, McCarthy, Ethel Pillman, Mary Brady, Margaret O'Connell and Nellie Walsh.

BRIG.-GEN. DIXON, WAR HERO, DEAD

Brigadier-General Adam Dixon, eighty-four years old, who rendered the Union distinguished service during four years in the Civil War, receiving a medal from Congress for capturing, unaided, nine Confederate soldiers, died in the Whidden Memorial Hospital, Everett, from injuries sustained when he was struck by an electric car at Everett last Monday. He was in the thick of twenty-seven engagements in the Civil War, coming out of every one without a scratch. Up to the time of the accident he was in robust health and was a devoted pedestrian.

TO-DAY'S CABLE NEWS

Up to Midnight London Time

Extra Guard for Czar and Kaiser in Woods.

BERLIN—An anonymous article sent to the chief of police of Berlin led to a thorough search of the new imperial game preserve at Grunebourg before Emperor William and his royal guest, Czar Nicholas of Russia, started a days hunting there to-day. Hundreds of soldiers and foresters beat upon nearly 2,000 deer and hare which were driven past platforms upon which the royal party of twenty-four sat. The Czar was given the first shot. Soldiers were secreted for the protection of the party.

Fliers to Study Planets.

BERLIN—Dr. Archenhold probably will be the first astronomer to utilize the aeroplane in viewing the celestial bodies. Dr. Archenhold, the inventor of the world's most powerful telescope, makes a specialty of studying the moon at the observatory at Treptow, Pomerania. He is about to go to Central Africa to conduct a series of observations, and he will take with him a Wright biplane—probably because one made the world's record in a flight for altitude—and a Wright pilot to run it. Ascending to great elevation, Dr. Archenhold hopes to make important astronomical discoveries.

Boy Shoots Himself in Theatre.

GENOA—In the midst of a performance of an operetta at the Verdi Theatre last night a student named Ozzore shot himself in his place in the gallery. The shot caused a panic. In the course of which women fainted, though no more serious consequences to innocent parties are reported. Ozzore, who is a youth of nineteen, was taken to a hospital, where he confessed that he tried to commit suicide because he had been disappointed in love. He will recover.

Lisbon Plague Report Not Proven

LISBON—The report that there is plague in the port of Lisbon, which was widely circulated and caused a scare, has so far not been proved authentic. The surgeon of the United States cruiser Des Moines, now lying in the harbor, thoroughly investigated the rumor, and found that the only facts for it is that three longshoremen had been quarantined.

New German Shell Is Terrific.

LONDON—The weekly Journal Engineering asserts that Germany has long been making guns that beat the British 13.5 guns. These guns, the paper says, are likely to be placed on the warships now being built. Germany is also introducing a new explosive shell of unprecedented power. Tests with the shell have shown devastating results.

Guerra's Condition a Question.

HAVANA—Police Lieutenant Peres, at whose house Fernandez, the policeman who shot General Pino Guerra, was living, and who disappeared October 26, is still missing. It is supposed that he embarked on a vessel bound for Spain. Guerra's surgeon reports that his condition is improved, but admits still says that the General is worse.

Portuguese Friars Excluded.

LISBON—Argentina and Brazil have notified Portugal that they refuse to harbor any more friars or other members of religious bodies expelled from Portugal, declaring they are a menace to public order and tranquility.

Potash Situation Acute.

BERLIN—The potash negotiations have reached an acute stage. If no satisfactory reply is received at once the Americans intend to sell here. They have been seven weeks in Berlin and will stay no longer.

Bomb Wrecks, but Does Not Kill.

CATANIA—Although a bomb, exploded in front of the Society of Civil Servants, killed no one, the neighboring buildings suffered more or less serious damage.

DRIVER, FALLING, RUN OVER BY ICE WAGON

In hurrying over his Somerville route to-day, Frank Rogers, helper on an ice wagon, jumped for the seat, slipped on the last step of the wagon, fell and one wheel passed over his body. He is now in Somerville Hospital in serious condition. The accident happened on Concord avenue.

FOSS OR DRAPER?

Read the SUNDAY AMERICAN'S special political pages for the latest forecasts of the State election. If you are interested in politics you cannot afford to miss the SUNDAY AMERICAN.

AERO MAIL DELIVERY FROM SHIP POSTPONED

NEW YORK, Nov. 5.—Because of continued wind and rain, with a probability of more heavy weather, it is announced that the proposed flight to-day of J. H. D. McCurdy from the deck of the Kaiserin Augusta Victoria to Governor's Island had been postponed until November 24. Mr. Curdy plans to carry mail consigned by passengers who commit it to his care.

Jordan Marsh Company
Great Basement Store

"A Store Within a Store" for the Sale of the "Less Expensive Lines of Goods"

On Sale Monday, November 7, 8:30 A. M.

$1.98 $1.98

These Are the $3.00, $4.50 and $5.00 Sample Hats at 1.98

Manufacturers' sample velvet hats; another lot of about 250, trimmed with wings and feathers

Women's 2.00 Blanket Robes Good quality, in all colors and sizes..... 85c

50c Flannelette Night Robes Made full width; good heavy quality; sizes 16, 17... 39c

Women's 12.50 Long Black Coats Of good quality kersey, body and sleeves satin lined, collar and cuffs braid trimmed..... 9.50

1.50 and 2.00 Royal Worcester Corsets Also other makes, all splendid models; discontinued models..... 69c

You Can Save $3.60

On This Handsome Tailored Suit

Worth $16.50

Sale Price $12.90

A good heavy quality material, with a 30 inch coat, lined with guaranteed satin, trimmed with heavy braid and large braid buttons, the skirt is a new gored flared model, navy, black, olive and cedar.

Women's 8.75 Bl'k Taffeta Skirts A very desirable plain plaited model, of good quality silk..... 6.50

Women's 50c Corsets A good assortment of long hip models, slightly soiled.. 39c

Infants' 50c and 75c Silk Bonnets Silks and Poplins; several styles; all sizes..... 39c

1.00 Flannelette Kimonos In Persian patterns; a big variety of designs..... 79c

25c and 29c Corset Covers A miscellaneous lot; lace and embroidery trimmed. Slightly soiled..... 19c

Women's 69c and 79c Night Robes High neck and chemise style, lace and embroidery trimmed. Slightly soiled. 49c

1.00 and 1.50 One-Piece Dresses Percale and chambray, also wrappers..... 69c

Why do you unconsciously stand first upon one foot and then upon the other?

Why are your feet and legs so beastly tired when you get home at night?

Why are they almost equally tired when you arise in the morning?

Why do you have those pains in your heels, in your instep—on the balls of your feet just back of the toes—in your heels—in the calves of your legs—in your thighs—in the region of your spine?

Here's the answer—because the heels of your shoes do not properly support the weight of your body.

FOSTER
Orthopedic Rubber Heels

These diagrams show the relation of the leg and foot to the bearing point of "ordinary heels" and Foster Orthopedic Heels.

Dotted line through diagram on the left—with ordinary heel—shows how weight of body tends to break down shank of foot, crowding the heel to rear, leaving arch unsupported, causing pain and discomfort.

The diagram on right shows weight of body supported on Foster Orthopedic Heels, extending down under shank, to prevent arch from falling or the shoe from running over at side, keeping the foot as Nature intended.

Do more than ordinary rubber heels—simply relieve the jar to the nervous system. They extend down under the shank of your shoe, thus properly supporting the arch, makes a firm, even tread, prevents the arch of the foot from falling and the friction plug—a feature possessed by no other rubber heel—positively prevents slipping.

It's difficult to find a school teacher, nurse, traveling salesman, floor walker, clerk, railroad or streetcar conductor, motorman, policeman or letter carrier, or a person who is above normal weight, no matter what his profession or station in society, who is not a sufferer from some one or more of the painful and distressing symptoms of flat-foot.

Ask your shoe dealer for Foster Orthopedic Rubber Heels.

Have a pair put on your shoes and see how much easier you can walk, how much better you feel. No more tired feet or pain in the ankles, legs or back. Your troubles will disappear like magic.

Made in Men's and Women's sizes. 75c per pair put on. By mail 50c per pair. (Give outline of heel.)

Foster Rubber Co., 170 Summer St., Boston, Mass.

Manufacturers of the celebrated Cat's Paw Rubber Heels—The kind That Won't Slip.

★★★★★★★★★★★★★★★★★★★★

The Boston American's Sunday Symposium.

Boston's Demands of the Railway Merger

Mayor Fitzgerald speaks for the city government, Representative Norman H. White of Brookline represents the opponents of the merger, Sylvester Baxter, the well-known writer upon transportation matters, expresses the opinion of those who see a new era of prosperity for Boston in the accomplished merger.

If you are interested in New England transportation don't fail to read these great special articles in to-morrow's

Sunday American

★★★★★★★★★★★★★★★★★★★★

One Effect of Automobiling.

It is now generally recognized that more men and women are becoming bald today than ever before, and the cause is automobiling. They stir up a terrible lot of dust, and in this dust are all sorts of microbes and germs. These settle upon the hair and take lodgment in the scalp, thus setting up a diseased condition that works its way down to the hair roots. Then the hair begins to fall out. There is only one remedy, and that is frequent washing with Birt's Head Wash. Ordinary soaps and shampoos are positively injurious, because they contain an excess of alkali, and alkali has a deadly effect on the hair. Birt's Head Wash is made of neutral soap, scientifically combined with Glycerin, White of Eggs, Cocoanut Oil and a small quantity of Salicylic Acid, to destroy germs and remove disagreeable odors. Sold by drug and department stores, 25c. a tube, jars, 50c.

ARE YOU MOVING WEST?

If so do not sell your Household Goods. You can ship them at REDUCED RATES.

Address JUDSON FREIGHT FORWARDING CO. 225-254 South Ferry, Section, 24 Whitehall St., New York Board Building, Philadelphia

WRITE NEAREST OFFICE

ITALY FORBIDS SATIRE ON KATHERINE ELKINS

An operetta by an anonymous composer and librettist and based on the Abruzzi-Elkins romance has aroused the interest of two continents because of the efforts made to suppress it. The Italian Government has just forbidden its production in Italy, and Senator Stephen B. Elkins has used every means at his command to prevent its production in the United States. The American gives below the scenario of the operetta.

Special Cable to Boston American.

ROME, Nov. 5.—The Italian Government has refused to permit the production in Italy of "The Beautiful Miss," an operetta which is said to be founded on the romance of Miss Katherine Elkins and the Duke of the Abruzzi, and it will have its first presentation in New York. So harshly has the author of the libretto dealt with the American girl, who is the heroine and who is depicted as a reckless title-hunter, that the Italian Foreign Office placed its ban on the operetta lest it should offend American sensibilities. Both the author and the composer, the latter a noted musician, have refused to allow their names to be made public, fearing legal proceedings.

The operetta is in a prologue and three acts. The scene of the prologue is laid in New York. The characters in it are Miss Walkins, the most beautiful of American girls; the Duke of Marsella and Lieutenant Evans of the United States Navy. Miss Walkins and the Lieutenant are in love and are very happy. During their duet, declaring their love to each other, the chorus announces the arrival of a foreign warship, and the Duke, rich, handsome and covered with gold lace and glittering orders, comes ashore.

Pursues Him in Europe.

New York society promptly goes wild over him. He is dined and feted everywhere. Miss Walkins, her eyes dazzled by his title, sees every means at her command to meet him, but without success. Meanwhile she temporizes with the lieutenant and tells him that she still loves him.

When the first act opens the Duke has left America. Miss Walkins, despite all her efforts, has not met him, but her determination to do so is still strong. She is wealthy, so she starts for Europe in pursuit of him. She misses him in London and races to Brussels, from Brussels to Milan, and from Milan to Paris, the title always the will-o'-the-wisp that lures her on. At last in Paris her ambition is realized and she is presented to the Duke at a ball.

She employs all her charms, all her allurements, to captivate him, and succeeds. He becomes infatuated with her and they declare their love for each other in a duet (soprano and tenure). Then comes the one dramatic scene in the operetta. In the midst of the duet the lieutenant enters. He has heard that she has crossed the ocean in pursuit of the Duke and his title and has followed. There is a quarrel, the naval officer insults the Duke and they fight, but no blood is shed. The Duke leaves and Miss Walkins, although still determined to capture the title, placates the lieutenant, promises to return to him and renews their engagement.

Renounces Throne for Bride.

The scene of the second act, like that of the first, is in Paris. The Duke wishes to marry Miss Walkins, and she is determined to marry him, but the obstacles seem insurmountable. The Duke's family is adamant. They threaten to cast him off unless he abandons the idea. Great events are also happening to complicate the situation. The Duke is about to be proclaimed King of a little eastern state, but his future subjects want "a real queen, not an American one." His family and the envoys present upon the Duke to give up his love affair, and Miss Walkins receives a letter from him renouncing her forever.

It is a terrible blow to her ambition, and she becomes ill. The disappointment makes her mother ill also. They are both in critical condition, and the Duke is informed. He flies to Paris, and when he sees Miss Walkins again he realizes that he loves her and that she is more to him than any kingdom. He renounces the throne and declares he will marry her. The closing scene of this act is by the Duke, Miss Walkins and the envoys of the Oriental state whom the Duke sends back to their country with his refusal.

The third act opens with tales of plots and conspiracies against the Duke and Miss Watkins. The Oriental State is offended because its envoys have been brought treated by the Duke. It intends to punish him by abducting Miss Walkins. The Duke's family also has a little private plot directed against her life.

Married on a Mountain.

Although appalled by these dangers, Miss Watkins has no idea of relinquishing her hold on the title so nearly won. With the Duke she leaves for an inaccessible country where, on the summit of a lofty mountain, they are married. To prevent the isolation the news of the marriage is spread over the world. The love of the young couple disarms the Duke's family and also the Government of the Eastern State, and word is sent to them to consider them all forgiven.

The final tableau represents the triumphal entry of the Duke, now king of the Eastern State, and his capital. By his side is his American queen, her ambition realized and her pride gratified. But there is one drawback to her happiness. At the official reception held by the king and queen the office designated to represent the United States and convey its greetings to the new rulers is Lieutenant Evans, the deserted fiance.

KATHERINE ELKINS, WHO IS TARGET IN OPERETTA SATIRE

MARY GARDEN BRIDE OF BEY?

PARIS, Nov. 5.—If Mary Garden was married before she returned to America, her husband probably was an Englishman of splendid family. In the service of the Egyptian government, and bearing the title of Bey.

Many letters have come to Miss Garden's apartments since her departure, addressed to James Bey. There is only one person with the family name of James who possesses the right to assess the Turkish title to it. This person is well-known in many Paris hotels. He is said to be an Englishman of high birth, who is, or has been an important officer of the Egyptian government.

WILL SUE EX-HUSBAND FOR MARRYING AGAIN

BROCKTON, Nov. 5.—Within a few hours after she had resumed her maiden name of Cora B. Newton, following the expiration of the interlocutory period of six weeks after she had been granted a divorce from Malcolm E. Wallace, Miss Newton announced that she intended to proceed against her former husband, who also allegedly married Miss Elizabeth F. Heal, the ceremony being performed by Rev. George E. Soper of Nashua, N. H., October 5. She declares that her former husband has no right to marry for two years. She saw a printed notice of the marriage and then suffered with counsel.

PARTY GUEST AT LYNN TOOK SILVER

Mrs. Agnes Porter of No. 67 Pearl street, Lynn, reported to the police that a case of silverware had been stolen from her home and later told them she had found it in the house of a neighbor. A short time ago she gave a party, and it was the following day that the silverware was missed. She happened to call on a friend and found the property there. Mrs. Porter said the friend had given up the property and she did not care to prosecute.

MY SECRETS OF BEAUTY.

No popular has Mme. Cavalieri's department in the Sunday American become that hundreds of letters are received by her every week. Mme. Cavalieri has selected from the mass of letters some questions which seem to her most important, which she will answer in

To-morrow's Boston Sunday American.

DR. CRIPPEN TO DIE TUESDAY

LONDON, Nov. 5.—Dr. H. H. Crippen's appeal from the verdict of guilty rendered against him when he was tried for the murder of his wife, Belle Elmore Crippen, was dismissed to-day, and the death sentence was reaffirmed in the high court of criminal appeals.

The American's last hope for freedom was doomed when the appeal judges refused to grant him another trial. Crippen will be hanged on Tuesday.

The prisoner took this blow very hard. His face turned ghastly white, and he trembled in his chair. Those who looked on thought he was going to faint.

Barrister Alfred Tobin, who actively conducted the defence for the little American at the municipal hall, was chief counsel at the hearing on the appeal. He based his chief argument upon the incident of a juror's illness, although he contended on his plea by declaring that Crippen had been convicted on presumptive evidence.

Quotes Medical Experts.

Mr. Tobin asked the judges to consider whether it had been properly established that the mark on a piece of flesh produced in evidence at the trial as a portion of Belle Elmore's body had a scar. The prosecution contended it was the scar from an operation, thus using the claim as a link in their contention that the remains found in the cellar of Crippen's home were really those of Mrs. Crippen. Tobin contended the mark had been made by folding the skin. He quoted the medical experts whose opinions differed and called attention to the adverse conflict of opinion.

"The remains were never sufficiently identified," said Mr. Tobin. "It was never established that they were the remains of a female, much less of Belle Elmore Crippen. I fought this evidence through out the trial and was against a host of prejudice. Abercrombie said it had not been seriously disputed by the defence."

Testimony Irregular.

Tobin said that the testimony of a furnishing store clerk, proving that Crippen had purchased pajamas, part of which were found with the remains in the cellar was introduced after all the other witnesses, including Crippen himself, had been examined and cross-examined. Mr. Tobin contended that this was irregular because the cross-examination had been directed up to that time to prove the remains had been buried long before February 1, and there was no way of refuting the clerk's evidence. Crippen's lawyer said that "this most damning evidence against the American" had been strongly used by the Chief Justice in summing up the case and instructing the jury.

Dr. Crippen was apparently confident of success, for he was escorted and looked in good physical condition as he was conducted from the Pentonville prison to the detention room in the courthouse adjoining the room in which his appeal was to be heard.

The point of Crippen's case concerned the refusal of Justice Radley to allow Crippen to hear the arguments of counsel in person. However, the dapper little American doctor was coerced within the precincts of the court in the event that a decision in his favor would be granted.

Court Room Crowded.

Dr. Crippen was as dandified as ever in his fancy frock coat and stylishly-cut trousers. He wore spats and patent leather shoes.

The condemned man had not been seated very long in the detention room before his lawyer entered with a thoughtful look on his face and told him the court had ruled that he could sit in court and hear the arguments.

Crippen rose with alacrity, and accompanied by two warders entered the courtroom.

Justices Darling and Pickford sat upon the bench, and they evidenced a keen interest in the prisoner as he tripped into the courtroom.

Anticipating something new in the legal line, the courtroom was crowded with lawyers, who listened intently to the points as they were elucidated. Crippen took his seat, placed his hand behind his ear and settled down to listen to the proceedings with all the intentness of a man whose life depended upon their outcome.

HURT AT COUNTRY CLUB.

An employe of the Belmont Spring Country Club, while riding on a mowing machine today, fell from his seat. He sustained cuts on the head, arms and legs. He was taken to the Waltham Hospital, where it was found necessary to amputate his right leg. He is in a critical condition.

REDMOND SAILS FOR HOME HAPPY

NEW YORK, Nov. 5.—Hon. John E. Redmond, the Irish parliamentary leader, and Mrs. Redmond, sailed to-day for Ireland on the White Star liner Celtic. Already great preparations are being made to welcome Mr. Redmond back. He will resume his parliamentary duties at Westminster on November 15, when the House of Commons reassembles for an autumn session.

Mr. Redmond had been in this country for the past five weeks and in that time addressed nearly thirty meetings, in all the large centres from the Atlantic coast to St. Louis. Two of his colleagues, who are accompanied him to this country, Joseph Devlin and Daniel Boyle, are still pushing their work forward. Mr. Devlin in the South and Mr. Boyle in the West.

The fourth member of the delegation, T. P. O'Connor, having completed a tour of all the large Canadian cities, sailed yesterday from Quebec for England.

The mission which I have just concluded and in which two of my colleagues, Mr. Devlin and Mr. Boyle, are still engaged, is the most successful which has ever been undertaken by any Irish representatives to this country in connection with the national movement," said Mr. Redmond.

"I could not exaggerate the importance I attach to that success at this time because of the great influence it is certain to have on the developments of the next few weeks."

A reception was tendered to Mr. Redmond last night at the Hoffman House by the Municipal Council of the United Irish League of New York.

HE WAS TOO FAST FOR AN ACTRESS.

How Joe Beacon, dare-devil automacer, wins Hotel McCune by breaking a record, and then lost her by giving her a ninety-mile-an-hour spin at his side. See

To-morrow's Boston Sunday American.

FRENCH ARMY MEN HERE FOR HORSE SHOW

NEW YORK, Nov. 5.—Three stalwart French army lieutenants arrived here to-day on the liner La Savoie to take part in the high jumping contests at the horse show. They were Lieutenant Baron Pierre DeMeslon of the Fourth Dragoons, Lieutenant Roger Mallarme of the First Dragoons and Henri Jolibois of the Fourth Dragoons. All are graduates of the Saumour Cavalry School of France and will represent their country in the contests.

PAY-AS-YOU-ENTER CARS FOR ELEVATED

Fifty cars of the "pay-as-you-enter" type, variations of which are already in use in New York and other large cities, have been ordered for use here by the Elevated. They are to be delivered next Summer and will be used for suburban service. The Boston cars will be of the semi-convertible type.

SHARPENS SAFETY BLADES.

Men who have safety razor blades that need sharpening need not send them to the plant of an manufacturer. They can get the desired edge put on them by entrusting the work to P. H. MacNeill of No. 1015 Congress street. His work has been so satisfactory that it has gained him a large clientele. His new plant is to be fully equipped with automatic power-driven machines, grinding and putting on the finishing edge. Each blade is hair tested before it is returned.

Business Notice.

CASTORIA

For Infants and Children.

The Kind You Have Always Bought

Bears the Signature of Chas. H. Fletcher

POLITICAL ADVERTISEMENT. POLITICAL ADVERTISEMENT. POLITICAL ADVERTISEMENT.

THE CHIEF ISSUE

"The chief issue to my mind in the present state campaign is to do everything possible to prevent the Boston municipal ring from securing a footing in the State House."

"My intention in the present campaign is to vote for Gov. Draper, of whose public course I fully approve."

(Extract from letter of CHARLES FRANCIS ADAMS.)

Republican State Committee—Charles E. Hatfield, Chairman; John A. Curtin, Secretary.

VOTE THE WAY YOU WANT BUT IF YOU WANT TO REDUCE THE COST OF HIGH LIVING TAKE ADVANTAGE OF OUR

27th Annual Offer of

FREE TURKEY

We give (free) with every range sold from now until Thanksgiving a selected Norfolk Turkey to test the fine baking qualities of our ranges. All for

$1.00 DOWN $1.00 PER WEEK

Until paid for. Your old stove taken in exchange.

Everything to Furnish a Home on Easy Terms

Ranges, Chamber Sets, Parlor Suits, Carpets, Rugs, Easy Chairs, Couches, Crockery, Iron Beds, Graphophones.

HOLMES, LUCE & CO.

Furniture, Carpets, Ranges, Draperies, Etc.

140 Washington Street

Open Sat. Evenings. Adams Sq.

POLITICAL ADVERTISEMENT

FOR SENATOR

WARDS 23 AND 24

M. J. MURRAY

ELECTION DAY

TUESDAY, NOVEMBER 8th, 1910

Union Institution for Savings

IN THE CITY OF BOSTON

216 TREMONT STREET

Cor. LAGRANGE STREET

Incorporated 1855

Assets, $9,612,000.00

DEPOSITS WILL DRAW INTEREST FROM WEDNESDAY, NOVEMBER 9

TOBACCO HABIT CURED.

DR. ELDERS' TOBACCO SPECIFIC cures all forms of Tobacco Habit in 72 to 120 hours. Positive, quick and permanent cure. Easy to take. No craving for Tobacco after the first dose. One to two boxes cures the ordinary cases. We guarantee a cure in every case or refund money. Send for our free booklet giving full information. ELDERS SANITARIUM, Dept. R., St. Joseph, Mich.

HUSBAND DIVORCES EDNA M'CLURE

RENO, Nev., Nov. 5.—The final chapter in the story of the hasty marriage of Edna McClure, the Broadway chorus girl and intimate friend of Evelyn Nesbit Thaw, was closed here by the granting of a divorce to John G. Richardson, her husband, upon the ground of desertion. He is the son of J. Herbert Richardson, now living in Belmont, Mass. In his complaint he alleged that his wife deserted him in August, 1908. Upon this charge, with a stipulation that he shall pay her permanent alimony of $50 a month, the decree was granted.

AMATEUR ACTORS PLEASE.

The amateur talent which appeared at the Columbia Theatre last night was above the average in entertaining and there was merriment galore. Among the amateurs who made an appearance were the Misses Annie Murray and Edith McCarthy of South Boston. They divided first prize for singing, while Miss May Bennett captured second honors.

THE AMERICAN'S SUNDAY SYMPOSIUM ON THE RAILWAY MERGER.

Mayor Fitzgerald speaks for the City Government, Representative Norman H. White of Braintree represents the opponents of the merger, Sylvester Baxter, the well-known writer upon transportation matters, expresses the opinion of those who are now eye of prosperity for Boston in the accomplished merger. If you are interested in New England transportation don't fail to read these great special articles in

TOMORROW'S SUNDAY AMERICAN.

MARRY ME, HATTIE

And I'll buy the ring of the original and only Wilson Bros. who make Australian gold wedding rings in their own factory, from $6 to $15. Any special ring to order in ten hours. Open Evenings.

WILSON BROS., Scollay Sq.

$3 GLASSES for $1

$5 GLASSES for $2

A Safe Place to Trade

Five high-class opticians; new methods; latest styles; required by law; satisfaction guaranteed. Examination Free.

ALARM CLOCKS 50c

BUY OF US. WE ARE AGENT FOR

ROGERS' SILVERWARE

WALTHAM WATCHES

WILSON BROTHERS, SCOLLAY SQ.

Chandler & Co.

Tremont Street, Near West

ANNOUNCE FOR MONDAY

A Telegraph Message from one of the best manufacturers of garments in New York City: "We have a collection of foreign models and our own models of Suits, Coats, Evening Wraps and Dresses. You know we close them out at this time for a round sum, notwithstanding that over half of them came in during the past two weeks. What can you do with them? There are 87 pieces in all."

Chandler & Co. asked what they were worth and were informed that the prices would range anywhere from 35.00, 50.00, 60.00, 75.00, 100.00 to 150.00. They said if they could buy them at a price so low that they could be *sold out in one day* they would take them all and to do this it would be necessary to divide them into three different lots.

All Suits, Coats and Dresses worth 50.00 and under would have to go at 25.00.

All Suits, Coats and Dresses worth 50.00 to 65.00 would have to go at 35.00.

All Suits, Coats and Dresses worth 65.00 to 150.00 would have to go at 45.00.

87 Model Suits Dresses Coats and Wraps

25.00 35.00 AND 45.00

The Suits range from the plain tailored to the elaborate dress styles and in value from 40.00 to 135.00.

The Dresses and Costumes range from the tailor-made gown of broadcloth and the afternoon dress to the elaborate evening costume and in value from 40.00 to 100.00.

The Coats and Wraps range from the stylish street coat and effective evening cape to the elaborate opera wrap and in value from 40.00 to 150.00.

The manufacturer, who never allows his merchandise to go into the hands of but one or two of the best houses in each city, accepted the proposition, and beginning Monday Chandler & Co. will sell these **EIGHTY PIECES** at **25.00, 35.00** and **45.00.**

A Sale of Imported Dress Goods for Suits Imported Dress Goods for Dresses

The first of November is the time when many of the most exclusive dressmaking supply houses and importers prepare for their spring importations. At this time they close out all winter goods, usually in small quantities —many in single dress lengths. These constitute the sale.

All 2.50 to 3.00 values **1.50**

All 2.00 to 2.50 values **.95**

All 1.50 to 2.00 values **.75**

All 1.00 to 1.50 values **.48**

Sale of Five Hundred Silk Petticoats

Including beautiful quality York Mills Silk Messaline Petticoats, in black and all the new street shades, Black and White Stripe Silk Petticoats and Persian trimmed Soft Silk Petticoats.

Values are 6.50 8.00 10.00 to 12.00

Sale Prices **4.95** **5.95** and **6.95** Each

Note these stylish new shades—navy, copenhagen, raven's wing, tobac brown, olive, emerald, seal brown, London smoke, platinum, pyramid gray, ashes of roses, hunter's green, wistaria, white and black.

WORCESTER COUNTY GIVES FOSS OVATION

Greeted everywhere with enthusiastic promises of support at the polls Tuesday, Eugene N. Foss, to-day resumed his whirlwind tour through Worcester County. Leaving Worcester this morning in his automobile Mr. Foss covered the southern part of the county. This afternoon he spoke at Spencer, shortly after noon, and at Milford at 2:30 o'clock.

Along the route he addressed small gatherings of Worcester county farmers. At the big mills he spoke to the operatives, all of whom cheered his statements. Everywhere feeling seemed to be running over against the Republican machine control of Massachusetts, and expressions were general that Foss will be elected on Tuesday.

"Mr. Friends, it is not Eugene N. Foss who is on trial," said Mr. Foss in one of his speeches. "It is the legislation of the Republican party, for which these leaders are largely responsible, and the broken pledges of high tariff. It is this party that is on trial.

"The people by this candidate that the tariff legislation is responsible for the high cost of living was cheered every where Mr. Foss asked the question. The same answer by the entire Democratic ticket.

Here is Mr. Foss's speech at Spencer to-day:

Final Appeal to Voters.

"In making the final appeals to the voters of Massachusetts I wish to impress upon you as earnestly as I can the necessity of going to the polls and registering to the end that you may express your judgment along with me in regard to the issues of the campaign and register the strongest expression of the voters of Massachusetts that has ever been given.

"I want the Democratic victory to be so great that the Republican leaders of Massachusetts, entitled on the Payne-Aldrich record and action to the high cost of living.

"I hope that we shall have a fair election day, that under the existing law all the thousands on the voting list shall be polled, and register their condemnation of legislation, that to a great extent has been passed by the legislators and leaders responsible for the high cost of living, and for the result. The more voters who get to the polls the more will be the defeat of the Republican party.

"But now for a few words on the issue which the Republican spellbinders have so studiously discuss the issues. They spend their days and their nights I suppose, in abuse of Eugene N. Foss. They make appeals to prejudice in every form. They don't discuss issues. They make false statements knowing them to be false but willing to profit by them if they can only deceive the voters a few days longer.

Nails Beef Trust Statement.

"I see that the Republican candidate for attorney general, a gentleman for whom I have the highest respect, made the statement last night that I am a director in the Beef Trust. I will quote his exact words. Mr. Swift said:

"'It is a fact that Mr. Foss is a director in the Beef Trust and that is a slogan at every meeting he could do more to relieve the cost of living than he could ever do as Governor.'

"I am not and never have been a director in the Beef Trust, but if I were I can assure the people of the Commonwealth that the American people would get a square deal on the Beef Trust problem and that American beef would not be sold at higher prices than it is in the United States. I never owned a share in the Beef trust in my life.

"I don't expect fair play from my opponents, but I think that they should not make such false statements as this. They refuse to discuss the issues that are uppermost in the minds of the great mass of the people. They advertise a meeting in Tremont Temple to-night, where Senator Lodge, Governor Draper and the other Republican leaders are to speak, and they announce in that advertisement, "Subject, The Democratic Candidates."

Attacks Make Votes.

"I am glad to have them continue this line of campaign. It will make votes for me and for the entire Democratic ticket. Nothing will disgust the intelligent electorate of Massachusetts with the Republican leaders in the closing hours of the campaign than an attempt to divert attention upon the opponent they know is going to win. That is their last desperate resource. They think if they sling mud enough some of it will stick. I wish they had to do undertaking. My record will stand all the attacks that they may hurl upon it.

"Mr. my friends. It is not Eugene N. Foss who is on trial. It is the legislation of the Republican party, for which these men were largely responsible. The speakers broken pledges, of high tariff the party responsible for the added burden of the people through unjust and unfair legislation. It is the party that refused in Massachusetts to levy a tax that wealth may bear its just proportion of the expenses of government even when pleaded with by a Republican Governor to do so. It is the party that refused to keep from Boston and New England the great trade of Canada by its unfair tariff laws. It is the party of the tariff board invented to delay the lower revision of the tariff that would relieve the cost of living. It is the party that knows the food supply of the people when substituting that Dingley should be taxes on food products at all.

No Republican Defence.

"This is the party that is on trial. It is the party that is on trial. It is the party legislation of the Republican party and the records of Senator Lodge and the other Republican leaders who are responsible for Republican legislation. No more being arranged at the last of public opinion, not only in Massachusetts but over the United States.

"But the Republican leaders admit that they have no defence. Admit that they cannot explain to the voters the questions that the voters are asking. Their only reply is 'Look at Foss,' and they pile on the immigrant Republican orators a brief abuse, misrepresent and beat false witness.

"If you are satisfied with their arguments. If you believe that they have any honest defence that they can make to the charges preferred against the Republican party by the people, you need not vote. You don't make it.

"The American people are to-day suffering from extreme tariff legislation. They have been denied reciprocity with Canada. They have asked for free raw materials, for an untaxed food supply and for lowering of the duties on woolen clothing, blankets and underwear and they have been refused. They see the same Standard Oil crowd, the agents of the big protected interests on deck stealing, and sent back to legislate still further in the interests of their masters.

Weighing the Evidence.

"And they are weighing the evidence they are not to be turned aside by the arrest of some and misrepresentation imposed on one man's head to divert their attention, but they are going to say to Lodge Stand Pat representatives of the big trusts, 'You have been weighed in the balance and found wanting.' We asked for bread and you gave us stone.'

"I appeal to my Republican friends as strongly as to my Democratic comrades. The tariff spear knows no brother. You family suffers from this unfair and burdensome legislation just as much as the family of your Democratic neighbor. Your shoe bills are as large as his. Your week's wages won't buy any more than his. You know that the tariff legislation is responsible for this high cost of living. Will you by your vote next Tuesday vote to have your family go without the comforts, and in many cases without the necessaries of life in order that a party label may take back into office men who are responsible for the burdens and worries you are carrying?

Special Notice.

ASTHMA

HAVE YOU HEARD about the new treatment, which not only relieves at once, but actually cures to STAY cured? It is creating a wonderful amount of interest among all classes who suffer, and anybody can use it at home and get entirely well. Seventy five thousand cases have been treated, and the results are marvellous.

The Hayes Button H-1032 tells all about it, and is sent free to any one writing F. HAROLD HAYES, Buffalo, N. Y.

EVENING TRIO BUSINESS EXCHANGE

PROPRIETARY MEDICINE.
CHEMICALS—Formulas, trade name and advices for the proper Manufacture, Sale and Exploitation of New York

MUSIC.
Manuscript Music carefully copied at reasonable rates. Address Evening Trio Business Exchange, 1 Madison Square, New York.

AGENTS WANTED.
FOUR NEW Articles just invented; sell on sight; big profits; exclusive territory. Address Evening Trio Business Exchange, 1 Madison Square, New York.

INVALIDS CURED.
Liquor habit cured in 3 days; tobacco in 10; no hypodermic; no publicity. Book mailed free. B. M. Woods, 450 Fifth Ave., New York, N. Y.

PATENTS.
O. K. Books for inventors tell you what to do to obtain Patents, how to obtain them and what to make and sell when obtained. REFERENCE: Bank of Washington, Washington, D. C. Publication explained.

PATENTS in CASH DEMAND
Many items used by our clients are wanted by the Government. Send for "Inventor's Aid" Blank. Send a sketch of your invention for free report as to patentability. Advice free. Highest references. Terms reasonable. Watson E. Coleman, Patent Lawyer, 624 F St., Washington, D. C. Established 1869.

POLITICAL ADVERTISEMENT. POLITICAL ADVERTISEMENT.

14th Congressional District

To my Neighbors:

I am receiving inquiries to the effect: "As Republicans we're going to vote for Foss for the purpose of registering Massachusetts' protest against the tariff as the cause of the present high cost of living, but how about Judge Harris? We want to vote for him. Do you think his election to succeed Congressman Foss will take away any of the force of Massachusetts' protest?"

By all odds vote for Judge Harris, and when you vote for him thank God that you were given the opportunity. Robert O. Harris, measured as a judge, lawyer, statesman, plain citizen or just a man, is the sort of human fellow for whom humans should vote for anything and everything.

Too bad for us plain citizens that Congress is not full of men of the calibre of Bob Harris. If it were, the men folk could well afford to don their Sunday best on election day, for the occasion would be one of general rejoicing mingled with that sacred feeling which best becomes American citizenship on all occasions having to do with its greatest privilege, the exercise of the franchise.

Too bad for the women folk of America and the children of America, who are compelled to play the part of silent suffering beneficiaries of the vote errors of their men folks, that Congress is not made up of men of the calibre of Judge Harris. If it were, the purchasing power of the American dollar today would be so much greater that rejoicing would replace in all humble American homes the present fearful apprehension of the coming of the gaunt packs which follow in the wake of ascending high costs of living.

By all odds vote for Judge Harris for Congress and don't forget in doing so to thank God you have been given the opportunity.

THOMAS W. LAWSON
336 Main St., Winchester, Mass.

November 5, 1910.

DALEY ATTACKS WEEKS'S RECORD

Daniel J. Daley of Brookline, Democratic candidate for Congress in the Twelfth District, continued his tour of the district last night, speaking in the Town Halls at Weymouth and Hyde Park. He was accompanied by Sherman L. Whipple, former Representative therein L. Cook of Boston and Owen Cunningham. Mr. Whipple devoted his speech to an exposition of the evils of the Payne-Aldrich tariff bill and lauded Daley as the man who should be the choice in the Twelfth Congressional District this year.

Mr. Daley attacked Congressman Weeks for his position on the Payne-Aldrich tariff bill and the way Mr. Weeks paid more importance to the work of the National Monetary Commission instead of the more popular question of the high cost of living, he said in part.

I want to address the voters of the Twelfth District that the most important matter would be the proper revision of the Payne-Aldrich tariff bill, and Mr. Weeks knows absolutely to date his position upon this bill or to defend his vote in favor of the passage during the last session of Congress."

C. F. ADAMS' LETTER ANGERS THE MAYOR

Mayor Fitzgerald declares that he intends to call the attention of District Attorney Pelletier to the letter sent by Charles Francis Adams to Frederick J. Macleod, chairman of the Democratic State Committee, in which Mr. Adams stated his belief that "the Democratic municipal machine engineered from Boston City Hall, is as corrupt as ever," and that "the record of the years ago in New York." The Mayor said that one of the remarks of Mr. Adams are responsible by their public utterances for great injury to their country. He has not yet framed upon to criminal proceedings," said the Mayor.

FOLK COMES TO AID DEMOCRATS

Governor Joseph Folk of Missouri reaches Boston at noon today to participate in the rallies in Boston to-night where all the leading speakers for the Democratic ticket will appear at Faneuil Hall and at six other rallies in various sections of the city. Other speakers will be Governor Judson Harmon of Ohio, Congressman elect Eugene N. Foss, Thomas Gargan, Mayor John F. Fitzgerald, J. Lincoln Stevens, Sherman L. Whipple, Hosea M. Whitney, Edmund A. Whitney, Thomas J. Riley, T. H. Hamlin, C. W. Barnard, Thomas J. Boynton.

O'BRIEN AND SMITH ON DAYLIGHT TOUR

William H. O'Brien, Democratic candidate for Congress in the Sixth District, and Charles D. Smith, candidate for district attorney for the Essex county, continue their strenuous daylight campaign today through Revere, Woburn, Stoneham and Melrose, winding up the day with a big open-air rally at Market square, Newburyport at 7 p. m. and Depot square, Ipswich, at 8:30 p. m. to-night.

The AMERICAN is the Great Home Paper.

AMES URGES LODGE TO QUIT

Congressman Butler Ames appears to be one of the many thousand Republicans in Massachusetts who believes that Senator Henry Cabot Lodge is a bigger load for Governor Draper to carry in his campaign for re-election than even the high prices due to the tariff for which Mr. Lodge is in part personally responsible.

Congressman Ames has written Senator Lodge an open letter calling upon him, for the good of the Republican party, to retire from the field as a candidate for re-election to the United States Senate.

Mr. Ames is a Republican himself and believes that if Mr. Lodge will get out the Republican ticket may be saved. The letter reads:

Says Lodge is Burden to Draper.

"To the Hon. Henry Cabot Lodge, Nahant, Mass.

"Dear Sir:

"As one of the Republican nominees for Congress, as a loyal member of the Republican party, as one anxious for the success of the Republican State and Congressional ticket, I respectfully call your attention to the following facts and make the following suggestions:

"Three years ago Massachusetts was Republican by 150,000 majority; last year our Governor and Lieutenant-Governor polled through a split ticket 100,000, while the rest of the State ticket held power by normal majorities.

"This year, at every rally and in every speech, Democratic leaders have attacked you and the whole State ticket on three accounts. They have twisted and revised and lied a vote for the Democratic ticket would be a vote against Lodge [illegible].

Issue is Bossism.

"The re-election, not only of our Governor, but of the whole State ticket, is in great jeopardy owing to the opposition of the voters generally to your re-election to the United States Senate, and to your coalition with the party of the machinery, which is the underlying cause of the present high cost of living. It is the party of broken pledges, of high tariff and of unfair legislation. It is the party that refused in Massachusetts to levy a tax that wealth may bear its just proportion of the expenses of government even when pleaded with by a Republican Governor to do so. It is the party that refused to keep from Boston and New England the great trade of Canada by its unfair tariff laws. It is the party of the tariff board invented to delay the lower revision of the tariff that would relieve the cost of living. It is the party that knows the food supply of the people when substituting that Dingley should be taxes on food products at all.

No Republican Defence.

"This is the party that is on trial. It is the party that is on trial. It is the party legislation of the Republican party and the records of Senator Lodge and the other Republican leaders who are responsible for Republican legislation. No more being arranged at the bar of public opinion, not only in Massachusetts but over the United States.

"But the Republican leaders admit that they have no defence. Admit that they cannot explain to the voters the questions that the voters are asking. Their only reply is 'Look at Foss,' and they pile on the immigrant Republican orators a brief abuse, misrepresent and beat false witness.

"If you are satisfied with their arguments. If you believe that they have any honest defence that they can make to the charges preferred against the Republican party by the people, you need not vote. You don't make it.

"The American people are to-day suffering from extreme tariff legislation. They have been denied reciprocity with Canada. They have asked for free raw materials, for an untaxed food supply and for lowering of the duties on woolen clothing, blankets and underwear and they have been refused. They see the same Standard Oil crowd, the agents of the big protected interests on deck stealing, and sent back to legislate still further in the interests of their masters.

Weighing the Evidence.

"And they are weighing the evidence they are not to be turned aside by the arrest of some and misrepresentation imposed on one man's head to divert their attention, but they are going to say to Lodge Stand Pat representatives of the big trusts, 'You have been weighed in the balance and found wanting.' We asked for bread and you gave us stone.'

"I appeal to my Republican friends as strongly as to my Democratic comrades. The tariff spear knows no brother. Your family suffers from this unfair and burdensome legislation just as much as the family of your Democratic neighbor. Your shoe bills are as large as his. Your week's wages won't buy any more than his. You know that the tariff legislation is responsible for this high cost of living. Will you by your vote next Tuesday vote to have your family go without the comforts, and in many cases without the necessaries of life in order that a party label may take back into office men who are responsible for the burdens and worries you are carrying?

The AMERICAN has the evening 'home' field in Boston exclusively."—Advertisers' Magazine.

FOSS' PROPHECY FOR NEW YORK

NEW YORK, Nov. 5.—The New York Evening Post to-day prints the following Payne-election statement by Eugene N. Foss:

"The old Bay State, by the vote of its people is preparing to render in large figures its verdict on the Payne-Aldrich act, which will be an overwhelming condemnation of this most unjust and iniquitous measure. The Fourteenth Congressional District of Massachusetts, a strict-ribbed Republican stronghold, last Spring repudiated the Payne-Aldrich act, turning a Republican majority of 14,000 of the year before into a Democratic majority of 1,600. The same thing will be repeated next Tuesday in the entire Commonwealth. Massachusetts knows the Entire State will profit by the repeal and help lift the burden of unjust and unnecessary taxation from the people. The Republican party promised to revise the tariff downward in response to the demands of the people. Instead, it betrayed the people shamefully and legislated in favor of special privileges and selfish interests.

Prices Rose Under New Law.

"Immediately upon the passage of the Payne-Aldrich act prices began to rise, until to-day in every home in the land the question of how to make both ends meet is a most serious one.

"The American people is aroused in protest against this unjust and unduly Payne-Aldrich law. The issue that is satisfying taxing the people, increasing their burdens and increasing the problem of living life all over the country a troublesome and a worry. It is now the food supply of the people that is being taxed. The clothing of the people is next. Other trusts to be so sheltered by a high tariff wall that they could tax the people to the throats and rob them.

"Under Schedule K, the wool and woolen schedule, which President Taft declared was "indefensible," the duties were placed so high that pure woolen cloth costs twice as much here as abroad, and as a result a great number of the American people are forced to wear rotten shoddy and black and gray unreputable worsteds and sleek and poor American fabrics under-clothes and poor American shoddy in the place of warm wool. It is the party of the American people of the warm clothing so essential to health and comfort.

"The people, it is protection run mad

For the Benefit of the Few.

"It is a tariff for the benefit of the few at the expense of the great masses of the people.

"We should have reciprocity with Canada. We need her markets for our manufactured products, we need to draw on her almost limitless natural resources, we need her wheat, her beef for mutton, her hogs. It is now the economic policy that forces our manufacturers to establish their factories across the Canadian border, to supply the Canadian trade when we could supply them better and cheaper at home if these tariff barriers were removed. We should have free wool to give the farmers the chance to produce the growth out in those Canadian meadows. Reciprocity with Canada is the first step in the right direction.

"In the past decade 300,000,000 American dollars have gone into establishing branch mills and factories in Canada because tariff walls prevent free interchange with our northern neighbors.

"The people will no longer stand it. They are aroused as they have not been in a generation. They will try to read the stars in their courses, or the tide as it rises resistlessly, to try to stop the people when they rise in indignant protest against the burdens they have been betrayed them at the orders of special privileges. They have delayed for Americon dollar, which to-day won't buy what could be bought with half a dollar five years ago.

"The party in power is responsible for the higher cost of living that touches the people at every point and every day in the year, and in building mills pouring on Tuesday next is going to rebuke that party by dividing the vote."

DIX BY 100,000 IS NEW YORK PROPHECY

NEW YORK, Nov. 5.—William S. Redfield, chairman of the executive committee of the Democratic State Committee, issued the following election forecast to-day, speaking for Chairman Huppuch of the State Committee, as well as himself.

"We went over the State county by county and base our estimates on district canvassers. As a result I will not concede it possible for John A. Dix, candidate for Governor, to win by less than 100,000 plurality. I arrive at this conclusion by a very conservative system of estimates, in which I have given the Republicans the benefit of every doubt. Mr. Huppuch has given a bigger plurality for Dix, for he believes the latter will win by 150,000."

KENNEY WAGING HOT FIGHT IN WARD 21

One of the most closely contested fights of the campaign is taking place in Ward 21, where James T. Kenney is canvassing zealously, attacking the records of Representatives John Carr and John E. Roumaniere, who he is opposing for election to the Legislature. Kenney is basing his claims for preference over these two men on the fact that they voted against every labor measure that came before the last session of the legislature. He is also calling attention to Roumaniere's attitude on the milk question. He declares that Roumaniere is against milk legislation favorable to the consumer.

Rallies To-Night.

DEMOCRATIC.

In Boston.

City proper—Parkell Hall.
South Boston—South Boston High School.
Dorchester—Dorchester High School.
Roxbury — Dudley Street Opera House.
Roxbury Crossing — Vernon Hall.
Charlestown—Ward Room, Bunker Hill street.
Jamaica Plain—Minton Hall, Forest Hills square.
East Boston—Lyceum Hall.
Speakers: Ex-Governor Joseph W. Folk of Missouri, Governor-Elect Plaisted of Maine, Congressman-Elect Mc-Gillicuddy of Maine, Congressman-Elect Samuel W. Gould of Maine, Foss, Cassidy, Fitzgerald, Hamlin, Vahey, Riley, Whipple, Whitney, Bartlett, Boynton and Whitman.

REPUBLICAN.

In Boston.

Tremont Temple — Draper, Guild, Ham, Lodge.
Warren Building—M. Washburn, Hayes, Cotton.

FROTHINGHAM LEFT OFF LIST

The Republican campaign managers, centered all their energy to-day in an effort to make the Republican rally in Tremont Temple to-night the biggest affair of the kind ever held in this city. Governor Draper, former Governor Curtis Guild, Jr., and Senator Lodge, Representative Robert M. Washburn of Worcester and Guy A. Ham are scheduled to speak.

Apropos of the Tremont Temple plans there was considerable discussion in Republican circles to-day as to why Lieut. Gov. Louis A. Frothingham's name does not appear in the list of Temple speakers given out at headquarters. A survey of the Republican rally schedule for to-night shows that Frothingham is shunted way out to Concord, which has all the earmarks of an intention to go Democratic next Tuesday.

The spectacle of "our boy Louis" being sent out to face a probably hostile audience, while Draper, Guild, Lodge and a couple of men not on the State ticket sent serenely in the speakers' row at Tremont Temple was not pleasing to the Boston Republicans and much grumbling was heard. It was unofficially intimated at headquarters to-day that the grumbling might result in the discovery that Frothingham's name had been left out of the Tremont Temple list through an oversight.

Rallies on Cape.

Besides the rally in Tremont Temple to-night there will be rallies also in Concord, Wakefield, Easthampton, North Adams, Natick, Bedford and Winchendon and on Cape Cod.

Less than usual activity marked last night's Republican rallies. It was due in a measure to the well known unofficially as "Democratic weather," inasmuch as the majority of Republican voters are popularly known to be of a class that does not care to leave a storm for the sake of hearing political speeches. However, at the rallies held by the Republicans in various parts of the State the largest crowds of the weather did not look good, for while there were fewer of the more prominent Republican speakers abroad, the enthusiasm was even greater than on preceding nights, and halls were reported filled to overflowing in nearly every district where the rallies were conducted.

Explains Veto.

Full River was the stronghold for the Republicans last night, where a number of rallies were held, and where Governor Draper made a number of addresses. In the "north" rally in Full River James Sullivan showed "What about the high cost of living?" as the Governor was leaving the hall, and the police were called in to quell the disturbance, as Sullivan grasped Governor Draper by the arm as he was leaving. A crowd gathered and had to be driven away by the police.

In twenty other Bristol towns other rallies were held, and there was a good attendance at most of them. Former Governor Guild was the principal speaker at Fitchburg.

Senator Lodge took a day and night off for a rest, "unofficially," as they say. Call made an active and successful tour of the Cape district.

Special Notice.

Only One "BROMO QUININE" that is

Laxative Bromo Quinine

Cures a Cold in One Day. Grip in 2 days.

E. W. Grove's signature on every box. 25c

Jordan Marsh Company
Great Basement Store
"A Store Within a Store" for the Sale of the "Less Expensive Lines of Goods"

This Great Sale Begins Monday, November 7, 8.30 A. M.

The Most Wonderful Glove Values of the Season!

A Manufacturer's Entire Sample Line of Women's, Misses' and Children's Gloves

About ½ Price

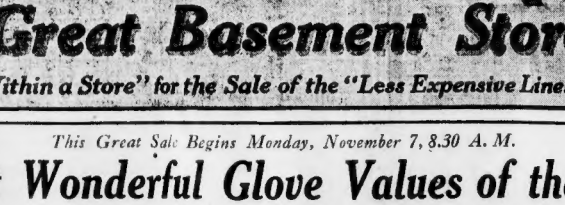

About ½ Price

THOUSANDS OF PAIRS---ALL SIZES---ALL STYLES

No Mail Orders — *Don't Fail to See These Great Bargains!* — *No Mail Orders*

Women's 69 to 85c One-Clasp Cape Gloves—These are found in tan shades only.

Women's 79c One-Clasp Chamois Gloves—Washable Chamois, outseam sewn, natural color.

Misses' and Boys' $1 One-Clasp Cape Gloves—Outseam sewn, and found in tan shades only.

49c

Boys' $1.00 Mocha Gloves—These are all fleeced lined black only, a tremendous value..... **39c**

Women's $1.00 to $4.00 Gloves—A miscellaneous lot, both lined and unlined. Also mittens, a large variety for selection.

Women's $1.15 One-Horn Clasp Mocha Gloves—Pique sewn, 3 needle backs, in gray shades only.

Women's $1.00 and $1.15 1-Clasp Cape Gloves—Outseam sewn, imported leather, London tan shades, 3 needle and spear point embroidery.

79c

Women's $1.00 1-Horn Clasp Tan Cape Gloves—Outseam sewn and spear point embroidery **59c**

WILLCUTT DESERTS DRAPER FOR FOSS

William B. Willcutt, Republican State Committeeman from the Dorchester-West Roxbury District, today resigned that office and declared for Eugene N. Foss for Governor. His action caused a sensation in business as well as political circles. Mr. Willcutt is prominent in both.

Mr. Willcutt has addressed a letter to Chairman Charles E. Hatfield of the Republican State Committee, resigning and giving as his reason that the high protective tariff touted by the Republican machine leads to the harbor of "our infant industries" is nothing more or less than a road under which trusts and monopolies overcapitalize, issue watered stock and boost prices.

Letter to Foss.

Mr. Willcutt has also addressed a letter to Eugene N. Foss, the democratic candidate for Governor, offering his support to him.

Willcutt lives at No. 31 Watton street, in Ward 24, Dorchester. He served in the Boston Common Council in 1906 and 1907, and in the House of Representatives in 1908 and 1909. In the last year, he attracted much attention to his stand against the Lodge-Crane Republican machine when it was framing the present Boston charter through the Legislature. He was one of the Democrats who voted for Mr. Willcutt's letter to Mr. Foss is as follows:

"November 4, 1910.

"Mr. Eugene N. Foss, Boston, Mass.

"Dear Sir—I have today forwarded to the Republican State Committee a letter tendering my resignation and stating the reasons for withdrawing my support from the Republican nominee and tendering the same to you. The Republican voter, on election day, will find himself confronted with the alternative of either approving of the conditions as they exist today, as brought about by the Republican administration and the Payne-Aldrich tariff bill, and voting for the Republican nominee, or of showing his disapproval of the same by administering a rebuke to the Republican party by defeating its nominee.

"Yours very truly,

(Signed) "WILLIAM WILLCUTT."

Willcutt's Letter.

Mr. Willcutt's letter to Chairman Hatfield is as follows:

"Mr. Charles E. Hatfield, chairman, Republican State Committee.

"Boston, Mass.

"Dear Sir—I herewith tender my resignation as a member of the Republican State Committee and ask that the same become effective at once, so that any further action of mine will in no way embarrass your committee. When the Republican party first went in record in favor of a protective tariff it was for the reason of protecting our infant industries and to allow them an opportunity to build themselves up so as to be able to manufacture and produce material on a par with foreign countries. This protection they needed at that time, and it was proper that they should have the same, and under the protection of the tariff these concerns prospered and continued to expand until eventually they no longer needed protection, as they were able to ship their manufactured goods in competition all over the world.

"They then became so prosperous that they reached out and consolidated one with the other until, finally, the leading industries of this country are controlled directly or indirectly by a few men. Consolidation upon consolidation of these companies were brought about mainly through watering their stock, and in order to pay dividends and make the stock valuable they increased the cost of the goods manufactured.

Republicans Responsible.

"During this period the Republican party has had the power and control over national affairs and, consequently, is responsible for the conditions as they exist today. Primarily, the high protective tariff is responsible, for they have believed in a high duty to protect the industries of this country which was all very well at the beginning, but they forgot to place the proper safeguard to protect the people against these very industries, when they began to consolidate and create a monopoly of themselves under the protective tariff.

"The relief for this unjust condition of affairs was promised to the people by the Republican party two years ago by another revision of the tariff. This revision was represented by the Payne-Aldrich tariff bill, now nothing more or less than a farce and did—so in any way relieve the situation or restore the confidence of the people were still obliged to bear the burden imposed most them by the manipulation of monopolies created through the weaknesses of the protective tariff. The increased cost of living and other goods in question are not be right about by the increased wage to the laborer but are to a large extent in the above-mentioned monopolies in order to make their watered stock pay dividends and become valuable.

"With this in mind, I shall be unable to support the Republican nominee for Governor although I have been a stalwart Republican. It is not a question of Mr. Foss or Mr. Draper that seems to the people of Massachusetts today but the principles they represent, and the answer that the Republican voter may express by the ballot will be the most emphatic testimony which the people at large can give to register a protest against the position the Republican ticket this Fall.

"Yours very truly,

(Signed) "WILLIAM B. WILLCUTT."

Hatfield's Letter.

Chairman Hatfield's reply to Willcutt is as follows:

"To William B. Willcutt, Esq., 31 Watton street, Boston:

"Dear Sir—I have your letter of November 4 and note what you say concerning your resignation as a member of the Republican State Committee. Also your statement that you do not desire to embarrass the committee by any further action of yours.

"Concerning this latter matter, you, of course, must realize that untruthful during the past year has been a source of continued embarrassment to the committee, and my only regret is that this action on your part was not taken some months ago. The committee, as a whole has not been able to regard you in the past as a member who was in sympathy either with the principles or purposes of the Republican party, a fact which the Republicans of your district must have discerned in failing to re-elect you to the State committee this year.

"Your resignation at this particular time, when the party has the right to expect the loyal support of its officials, impresses me, as it must impress the public as a move on your part favor for political effect, and while I regret to so characterize it, your action forces me to this conclusion. Yours very truly,

"CHARLES E. HATFIELD, Chairman."

POLITICAL ADVERTISEMENT. POLITICAL ADVERTISEMENT.

8 MONSTER DEMOCRATIC RALLIES BOSTON TONIGHT—7:30

City Proper	Faneuil Hall
South Boston	South Boston High School
Dorchester	Dorchester High School
Roxbury	Dudley St. Opera House
Roxbury	Vernon Hall, Cor. Vernon and Tremont Sts.
Charlestown	Ward Room, Bunker Hill St.
Jamaica Plain	Minton Hall, Forest Hills Sq.
East Boston	Lyceum Hall

SPEAKERS:

Governor Joseph W. Folk of Missouri
Governor-Elect Fred W. Plaisted of Maine
Cong.-Elect Daniel J. McGillicuddy of Maine
Congressman-Elect Samuel W. Gould of Maine
Hon. Eugene N. Foss, Candidate for Governor
Hon. Thomas F. Cassidy, Candidate for Lt.-Gov.
Mayor John F. Fitzgerald
Hon. Charles S. Hamlin
Hon. James H. Vahey
Thomas P. Riley, Esq. JOSEPH A. MAYNARD, 10 Bancock Street

POLITICAL ADVERTISEMENT. POLITICAL ADVERTISEMENT.

At the Sturtevant Blower Plant, of which you are treasurer and director, the men in the core-making department have been replaced by WOMEN at $1.25 per day—

WHY, MR. FOSS?

EDWARD G. GRAVES, 388 Meridian Street, East Boston.

Jordan Marsh Company
Great Basement Store

"A Store Within a Store" for the Sale of the "Less Expensive Lines of Goods"

ON SALE MONDAY, NOV. 7, 8:30 A. M.

WE OFFER THE ENTIRE STOCK OF

The Specialty Silk Store
BARTON & EATON, Temple Place

Including Silks, Silk Linings, Silk Waists, Silk Petticoats and Dressmakers' Findings

AT ABOUT 50c ON THE DOLLAR

We Mention Below But a Few Items From This Great Stock

12 Extraordinary Values in Silks

60c Colored Taffeta—All the light and dark shades; also white and black..... **39c**

50c Black Taffeta—An excellent, strong lining taffeta, and an exceptional value at **29c**

59c to 75c Silk Shantung—Fine line of colors, 24 and 27 inches wide..... **35c**

75c to 1.50 Colored Velvets—The greatest velvet bargain in years, fine color line... **39c**

59c Striped Summer Silks—In ten colorings, suitable for children's dresses and waists..... **19c**

59c Black Peau de Cygne—Strong, lustrous and durable, excellent for waists..... **39c**

69c Polka Spot Poplins—24 inches wide, 5 colors only, this is a rare value at... **39c**

1.00 Black Peau de Soie—Full yard wide, an exceedingly fine waist quality silk..... **69c**

Silk Remnants—A large lot of 1 to 10 yard lengths, in both plain and fancy effects **15c, 25c, 35c**

59c Black Satin Stripe Bengaline—A fine lot of good heavy black with several styles satin stripe..... **25c**

49c Colored Pongees—In pinks, blues and grays, 24 inches wide, price only..... **25c**

75c Black Satin de Chine—26 inches wide, a very fine black silk bargain at..... **59c**

5 Extraordinary Values in Linings

1.00 Changeable Taffeta—Full 36 in. wide in a good line of color **79c**

79c Striped Taffeta—36 in. wide, suitable for suit-jacket lining, a yard **59c**

79c Black Taffeta—36 inch, suitable for drop skirts and jacket linings **59c**

89c Taffeta—27 in. wide, in black and all wanted shades, price, a yd **69c**

58c Sampson Silk—19 in. wide, in black and full line of colors **29c**

4 Extraordinary Values in Waists

2.50 and 2.98 Taffeta and Silk Waists—A good line embracing plain and fancy styles..... **1.98**

3.50 and 3.95 Waists—Plain messalines and striped taffetas, ruffle front effects. **2.49**

3.98 and 4.50 Waist—Good assortment in suit shades, including many silk materials. **2.98**

5.00 Silk Waists—Messalines and taffetas, tailored and fancy styles, suit shades **3.98**

3 Extraordinary Values in Petticoats

5.00 All Silk Petticoats—Heavy rustling taffeta, 5 flared, flounce, with tucks above, black and all desirable shades..... **3.50**

2.75 and 2.98 Silk Petticoats—These come in black only, full flared tucked and strapped ruffle **1.89**

4.50 Silk Petticoats—These are shown in black and all desirable shades, full flared strapped flounce.... **2.95**

8 Extraordinary Values in Dressmakers' Findings

12½c to 15c Stockinet Dress Shields—Sizes 2, 3 and 4. Price, a pair, only..... **5c**

5c Spool Basting Cotton—500 yards of thread, in white and unbleached..... **3c**

Dressmakers' 50c Steel Shears—In 6, 7 and 8-inch sizes, a pair..... **29c**

39c and 50c Bone Buttons—Also fancy buttons, large and small, cards of 1 and 2 doz... **10c**

15c Taffeta Seam Binding—9 yard pieces, in black and white, price, a piece..... **8c**

10c Spool of Silk—Best quality, in black and colors, price, a spool **5c**

15c Skirt Braids—Mercerized and woven 5-yard pieces, all colors, a piece..... **8c**

1.00 Box of Featherbone—Chicago silk covered featherbone, black and white, box of 12 yards... **69c**

In Addition to the Above, Note the Following Great Values!

Women's $2.50 Umbrellas—All silk, fine quality, with mission handles..... **1.49**

12½c Huck Towels—Hemstitched and hemmed, red, blue and white borders... **10c**

$1.19 Hemstitched Linen Cloths—2 yards square, in a good variety of patterns..... **85c**

12½c Unbleached Domet Flannel—30 inches wide, very heavy and firm..... **10c**

25c to 50c Black Net Bands—All silk elony and net bands up to 2 in. wide, a yd..... **17c**

Dresden Ribbons Fine Quality Choice Colors

19c *width at* **12½c**

25c *width at*.. **15c**

29c *width at*.. **19c**

Wm. Anderson Famous Scotch Madras

WORTH 29c A YARD | Sale Price **12½c**

Full 32 Inches Wide

This purchase represents the entire stock of a prominent Boston manufacturer. All fresh, perfect goods, the import price is ½ again as great as our selling price, 12½c a yard. A good assortment of neat shirting stripes.

1.00 All Wool Crepeline—40 in., fine range of colors, in king's blue, old rose, pink, havana, green, seal, white..... **55c**

62½c Tapestry Bands—Suitable for millinery purposes, 3 inches wide, a yd. **45c**

1.00 All Wool Prunella—42 inches wide, warranted fast black, price, a yd..... **69c**

12½c 36-Inch Curtain Muslin—In cross bar and fancy stripes, slightly imperfect; a yard... **8c**

37½c and 50c Edgings—For corset covers, in choice patterns of Swiss and nainsook..... **29c**

90c Bleached Sheets—90x99, fine quality, 3 and 1 inch hem..... **72c**

Women's $3.50 Hand Bags—Genuine goat seal, contains fine fittings, colored lining, 12-inch covered frames, black only..... **2.98**

MATTHEWS, JR., QUITS HARVARD

Dissatisfaction over the interest shown in his lectures and the results obtained is said to be the cause for the resignation of Nathan Matthews, Jr., former Mayor of Boston, from the teaching force at Harvard. The announcement of his retirement as lecturer on municipal government is made in the official organ of the university, the Harvard Alumni Bulletin.

Mr. Matthews last Fall accepted a position as lecturer on city government and municipal problems, with quite a flourish of trumpets. Last Winter known as Harvard's year for the official title of which may be Municipal Government, with Mr. Matthews as lecturer to Massachusetts institutions. Mr. Matthews has been quoted as saying at the university as saying that the main object of his in giving was not enough interest in the subject to make it worth his while.

The course which was given over the first half-year to the study of municipal was quite popular, with the class numbering for it. It took up the study of the governments of Boston and other cities, modern times and devoted many weeks to a consideration of the various problems connected with the government of the city of Boston.

Mr. Matthews was graduated from Harvard in 1876 and at once from the Harvard Law School. Besides having an extensive practice, Matthews has been the author of many books, articles and addresses on political subjects.

HOW TO MANAGE A WIFE—BY A MAN WHO HAD 600 WIVES.

Tremendous matrimonial experience of the late King of Siam, who has left a thousand widows and children. See to-morrow!

BOSTON SUNDAY AMERICAN.

$2,500 FOR NEW HEIGHT RECORD

BALTIMORE, Nov. 5.—Added interest was given the events in the aviation meet here when Gen. Felix Agnus offered a prize of $2,500 for the first aviator to reach an altitude of 10,000 feet. Several attempts were made to establish a new world's record for height, but it is said that Wilmer Wright is undoubtedly the man who will win this prize, and that it is exceedingly probable that Hamilton will attempt to put the record with a de-

Arrangements have been made to extend the meet beyond that originally contemplated, and so far as can be learned the enthusiasm will remain throughout the extended time.

BRIBE CASE LAWYER IS INDICTED AGAIN

CHICAGO, Nov. 5.—Charles E. Erbstein, attorney for Lee O'Neil Brown in the bribery trial, who was indicted on a charge of jury tampering, has been indicted again, this time on a charge of conspiracy to defraud States Attorney Wayman's character. The indictment also accuses Arthur McBride, John Doe, Richard Roe and John Roe and divers other persons of the same offense.

DR. THOMPSON OF BOSTON CONVICTED

SAN FRANCISCO, Nov. 5.—Dr. Robert Thompson, formerly of Boston, charged with the murder of Eva Swan, has been convicted of murder in the second degree.

The body of Miss Swan, who died from an overdose of chloroform, was found two months ago buried under the basement floor of a d cottage.

NEW PHOTOGRAPH OF MISS FARRAR, MELROSE SINGER

GERALDINE FARRAR

2,000 BRAVE RAIN TO HEAR FARRAR

By FREDERICK JOHNS.

Flooded streets and drenching rain, blustery wind and biting cold made arrival at Symphony Hall a difficult and unpleasant matter yesterday afternoon, but Geraldine Farrar was soloist and the weather did not prevent a single seat from getting an occupant.

The management saved the patrons of the rush seats from death by drowning when it threw open the doors of the second balcony considerably ahead of time, and many of the patrons of the floor looked as though they had been rescued from wet, cozy graves by the addition of their clothes when they arrived.

Geraldine Farrar's personal popularity in Boston can be depended upon to draw a great audience and it was put to a supreme test yesterday.

After the Rachmaninoff Symphony in E Minor had been performed, Miss Farrar's first number was announced. Two thousand people craned their necks, the men to see what she looked like, the women to see what she wore.

Geraldine created a sensation. She was a vision of loveliness. She wore a pink gown but nobody believed she walked in from the street in that regalia. The gown was a great deal thicker than is usual on her nose and the back of her neck and only three or three her hair, but the rest was the glow of her dark eyes.

Hands Hidden in a Muff.

Her hands were hidden in a big, fluffy muff, and she wore a pink gown of the very latest model. It was easy to see that Miss Farrar was just from Paris. She was accompanied by Mme. Gadski, who is from Germany by birth, so she has been accustomed to spending most of her life in edification of the Kaiser and his friends in Berlin and she hasn't yet recovered from the strain.

Miss Farrar had selected two unknown arias for performance. The little singer says in sorrow in music lunches and wind, the history and accomplishments of the past. Occasionally she sticks in her thumb, pulls out a plum and exclaims "What a smart girl am I."

The air of Therese from Isouard's "Jean de Paris" a long dead and buried opera comique that was the vogue in Paris in 1814 was one of these plums, and it may be said that it is a sugar plum. Such a sweet dainty little melody and a charming accompaniment deserves a better fate than oblivion.

A forgotten concert aria by Mozart was the second discovery. There are people who search the waste baskets of poets in search of verse that the poet has discarded because they were worthy of him, and others who publish letters of dead authors in order to give the public something more of their favorites. When a composition by Mozart is permitted to perish from disuse it is safe to believe that it wasn't good enough to be associated with the name of Mozart and in spite of the clever arrangement of "Misero, o sogno," by Ernest Mack, especially for Miss Farrar, the aria does not make a great impression.

Not At Her Best.

Miss Farrar sacrifices one of her greatest assets when she steps on the concert stage, her powers as an actress. She is sweet and pretty and knows how to wear clothes, but she is not in any sense a great singer. She was not even at her best yesterday.

In her French song her voice was sweet but thin in the lyric passages, and unpleasantly forced when the high notes were called for. Her singing of the few florid passages lacked brilliancy and her execution was ordinary.

There was no excuse for the shrieks she emitted at the conclusion of the Mozart aria. The audience was friendly and applauded warmly but there was no great enthusiasm.

The Rachmaninoff Symphony is more beautiful on a second hearing and the Beethoven "Egmont" overture is always grand. The orchestra played a "Chaconne and Rigadon from the old French opera of "Aline Reine du Golconde" in most bewitching manner.

MRS. VAN VALKENBURG TRAVELS INCOGNITO

NEW YORK, Nov. 5.—Mrs. Philip Van Valkenburg, formerly Mrs. William Hayes Chapman, has returned from Europe, and, although she was known to have sailed from England on the Mauretania her name did not appear on the passenger list nor was she seen to leave the steamer when it docked. Her friends believe now that she came in under an assumed name. On account of her pending divorce suit Mrs. Van Valkenburg wished to come in as quietly as possible and few, if any of her friends know where she is stopping.

SEES NEWPORT; IS GLAD CHILDREN WERE BORN POOR

But when I go down to Newport and see the wonderful palaces erected by the fabulously rich; when I see the rich men who have five or six living wives; when I see rich women with five or six living husbands, and when I see the little children of the rich with three or four papas and mammas, I thank God my children were born reasonably poor.—*Roswell H. Bernhard, Speaker of Rhode Island House of Representatives.*

WISE MEN BUY DICTIONARIES

When your boss or the man to whom you are making that big bluff comes along and begins to tell about the new "diptych" he has secured, of course you begin to look wise. But you're responsible to suppose that you don't know if he is talking of a new automobile or some patent medicine. That is the time when you mentally say, "Oh, if only had one of those BOSTON AMERICAN dictionaries now!" But you remember that you cut out five coupons and left them at home, so you are stuck. Unless the editor reads what a "diptych" is, you are stuck and have no dictionary at home to look it up.

It is just this condition that makes the sea main hustle to the premium department of the BOSTON AMERICAN with the send coupons of consecutive dates and 25 cents as required for the cloth bound edition, seven coupons and 65 cents for the other edition; seven coupons and 95 cents for the beautiful morocco bound edition. It no matter which one you get, the volume will prove a most valuable acquisition.

LE BLANC GIRL HAPPY IN JAIL

In the first statement that Sheriff John B. Fairbairn of the East Cambridge Jail ever gave out in connection with the imprisonment of Hattie L. Blanc, who is soon to be tried for the alleged murder of Clarence F. Glover, he said to a reporter of this newspaper today that the little French girl has been a deep student during the two weeks she has been locked up; that she can speak English fluently, and that she is very anxious for the day when her trial starts to arrive.

"Since she was confined in the jail," said Sheriff Fairbairn, "Hattie has gained twenty-three pounds. When she first came here she tipped the scales at 107 pounds. Now she weighs about 130 pounds.

"From the time she came here she has never been other than a happy and contented young girl. She has always been bright and cheerful. If she had any worries she never showed it. She is, indeed, a very bright little girl.

"In pleading for her friends she seems to have had a preference for French people. To them she always talked in their native tongue.

"In the matter of acquiring knowledge Hattie was exceedingly active. She used the library as often as she could, and it is wonderful what a great deal of valuable knowledge she has picked up. She read good books, and read a lot of them, and never seemed to tire of playing the student. She worked especially hard to acquire a knowledge of English, and now she speaks as good English as you or I.

"In every way Hattie has been a bright and apt pupil and a model prisoner. She was always industrious, and wanted to work. She was assigned to the laundry department, where she has been working every day, doing her best, and she really has accomplished much. She is a fine little laundress. She also sews occasionally.

"The only thing about which she displays anxiety is her trial. She is anxious to have it begin and finish. She will not discuss the facts of the case with anyone, but she talks willingly of her desire to have the trial start."

FREE TO THE RUPTURED

A New Home Cure That Anyone Can Use Without Operation, Pain, Danger or Loss of Time.

I have a new Method that cures rupture and I want you to use it at my expense. I am not trying to sell you a Truss, but offer you a cure that stays cured and ends all truss-wearing and danger of strangulation forever.

No matter whether you have a single, double or navel rupture or one following an operation, my Method is an absolute cure. No matter what your age nor how hard your work, my Method will certainly cure you. I especially want to send it free to those apparently hopeless cases where all forms of trusses, treatments and operations have failed. I want to show everyone at my own expense, that my Method will end all rupture suffering and truss-wearing for all time.

This means better health, increased physical ability and longer life. My free offer is too important to neglect a single day. Write now and begin your cure at once. Send no money. Simply mail coupon below. Do it today.

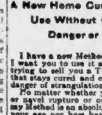

FREE COUPON
Mark location of Rupture with X and mail to
DR. W. S. RICE
490 Main St., Adams, N. Y.
Age .....
Time Ruptured .....
Cause of Rupture .....
Name .....
Address .....

HYPNOTISM!

The key to health, wealth and happiness. Anyone may learn in a few hours' time. Control whom you please. Make you be the boss. Cure sickness and make money. Cures diseases and bad habits. Success or money refunded. Simple style of the illustrated booklet, mailed for 10c.

M. D. BETTS, STA. 62, JACKSON, MICH

ASTHMA

INSTANTLY RELIEVED or YOUR MONEY BACK

DR. R. SCHIFFMANN'S

ASTHMADOR

is Sold by All Druggists on a Positive Guarantee

to give instant relief in every case of Asthma, no matter how violent the attacks or obstinate the case, or YOUR MONEY WILL BE REFUNDED by the Druggist of whom you bought the package, without any question. (6)

S. Schiffmann Co., Proprietors, St. Paul, Minn.

DEAFNESS CURED.

"I have demonstrated that deafness can be cured."—Dr. Guy Clifford Powell.

The secret of how to use the mysterious and invisible nature forces for the cure of Deafness and Head Noises has at last been discovered by the famous Physician-Scientist, Dr. Guy Clifford Powell. Deafness and Head Noises disappear as if by magic under the use of this new and wonderful discovery. He will send all who suffer from Deafness and Head Noises full information how they may be cured, absolutely free, no matter how long they have been deaf or what caused their deafness. This marvelous Treatment is so simple, natural and certain that you will wonder why it was not discovered before. Investigation means at once results. Any deaf person can have full information how to be cured quickly and cured to stay cured at home without interference from work. Write today to Dr. Guy Clifford Powell, 7197 Bank Building, Peoria, Ill., and get full information of this new and wonderful discovery, absolutely free.

THE WHITE DENTAL PARLORS

925 Washington St., opp. B. F. White

$5.00

Do you realize it is serious to neglect your teeth for health and looks? Don't wait. Our interest is to save them—Good work at reasonable prices. Porcelain fillings, the color of your teeth, lasts forever, and we guarantee. Call and get a free consultation and we will tell you just what your work will cost. We are up to date in every branch of Dentistry. Our experienced dentists. We have every modern appliance in extract, and of our work painless painless. Inquire about our 18 years at 925 Washington. With us you pay for your work only when you are satisfied. Open Daily 8 A. M. to 8 P. M. Sundays, 10 to 2. Telephone connection. We do everything that can be done in Dentistry. Open 8:30 to 8. Sundays, 10 to 2.

MORPHINE

and other drug habits are successfully treated by HABITINA. For hypodermic use or internal use. Complete treatment sent to any drug habitue by mail on receipt of money. Regular price $2.00

DELTA CHEMICAL COMPANY,
1173 Holland Bldg., St. Louis, Mo.

CRYSTALITE ILLUMINATING OIL

Saves you money. Gives you better light and more of it. No smoke. No smell. Sold in a handy can. At your grocery.

The circulation of the AMERICAN is 200,000 more than its next highest competitor and 75,000 more than all the other evening papers of Boston combined.

Dr. Pierce's Favorite Prescription

Is no "cure-all" humbug, but is made for just one purpose—to cure the weaknesses, painful disorders and irregularities of the womanly organism. It is

***THE ONE REMEDY** for these ailments, sold by druggists, devised and gotten up by a regularly graduated physician of vast experience in treating woman's peculiar diseases and is carefully adapted to work in harmony with her delicate organization, by an experienced and skilled specialist in her maladies.*

***THE ONE REMEDY** for woman's ailments, sold by druggists, which contains neither alcohol (which to most women is the rankest poison) or other injurious or habit-forming drugs.*

***THE ONE REMEDY** for women, the composition of which is so perfect and good that its makers are not afraid to print its every ingredient, in plain English on its outside bottle-wrapper, and attest the correctness of the same under oath—thus taking its users into their full confidence, and warranting physicians in prescribing it in their worst cases, which they do very largely.*

It is foolish as well as dangerous to take medicine the composition of which you know nothing. Therefore, don't let a dishonest druggist prevail on you to accept a *secret nostrum* for this professionally approved medicine OF KNOWN COMPOSITION. Every ingredient in its make-up has the strongest indorsement of the leading medical men of all the several schools of practice. Send postal card request for free Booklet of same.

Every woman may write fully and confidentially to Dr. R. V. Pierce, Buffalo, N. Y., and may be sure that her case will receive careful, conscientious, confidential consideration, and that the best medical advice in the world will be given to her, *absolutely free.*

In addition to this free advice, Dr. Pierce will send a fine French cloth-bound copy of his great 1000-page book, "The Common Sense Medical Adviser," to any woman who will send 31 one-cent stamps to pay the cost of mailing *only.*

Dr. Pierce's Pleasant Pellets regulate and invigorate stomach, liver and bowels. They work in harmony with "Favorite Prescription" when needed as a gentle laxative. Sugar-coated, tiny granules, easy to take as candy.

Youth, Beauty and Energy

come from keeping the system free from waste, the blood pure, the mind alert and active by common sense living and well-regulated organs. These conditions are not possible in the crowded workroom or the poorly ventilated office. Over-heated houses, irregular and hurried meals, all help to bring lines of care to the otherwise young face.

The results of unwholesome living or conditions are easily seen. Indigestion, bad color, muddy complexion, wrinkles, pimples, aches and pains, lines and a short life result. Help for all these troubles will

Come From

the regular use of Beecham's Pills. This secret is known and employed by millions of people in every civilized part of the world, and it is safe to say that through the use of Beecham's Pills, there is more help to the physical being than through any other remedy in existence. They are safe and always reliable and results show that it is advisable for everyone to keep the system right by the regular use of

Beecham's Pills

In boxes with full directions, 10c. and 25c.

BOYS AND GIRLS!

WATCH

To-morrow's Sunday American

FOR THE DETAILS OF A GREAT EDUCATIONAL CONTEST

$2000 IN CASH PRIZES

OPEN TO ALL NEW ENGLAND

DON'T FAIL TO GET SUNDAY'S PAPER AND START RIGHT

RHEUMATISM

Remarkable Michigan External Remedy Which Is Curing Thousands Sent TO TRY FREE.

Just Mail My Coupon

Don't take medicine to draw out impurities, but help Nature expel them through the pores in her own simple way.

FREDERICK DYER, Correspondence Secretary.

Send my coupon to day. Return mail will bring you a regular $1 pair of **Magic Foot Drafts**, the great Michigan remedy which is curing thousands. **TO TRY FREE.** Then if you are satisfied with the benefit received send us One Dollar. If not, send nothing. **You decide** and we take your word. Magic Foot Drafts are curing **Rheumatism** in every form, **Muscular, Sciatic, Lumbago, Gout,** etc., no matter in what stage of progress or how many physicians have failed. The simple process underlying this wonderful treatment are fully explained in our illustrated free book. Don't delay, but send the coupon now—to-day—**while you can.** Send no money—just the coupon.

This $1.00 Coupon Free

Good for a regular $1 pair of Magic Foot Drafts to be sent Free to Try (as explained above) to

Name .....

Address .....

Mail this Coupon to Magic Foot Draft Co., MH 45 Oliver Bldg., Jackson, Mich.

$1 Worth of Mayr's Wonderful Stomach Treatment FREE

It is a positive remedy for all Stomach and Liver Troubles, Catarrh, Indigestion, Dyspepsia, Pressure of Gas around the Heart, Sour Stomach, Distress After Eating, Nervousness, Dizziness, Fainting Spells, Constipation, Yellow Jaundice, Sick Headache and Gall Diseases.

The above ailments are mainly caused be the clogging of the intestinal tract with **GALL STONES**, hardened mucous matter in the stomach, and otherwise deranging the digestive organs. I want every sufferer of any of these diseases to take my wonderful treatment. **You are not asked to take this treatment for a week or two before you will feel its great benefits—usually one dose is usually required.** I say emphatically that this treatment is harmless and it will not cost you a cent to tell what it is. I am not the connection treatment is absolutely **FREE so you can try it in your own home at my expense.**

The most eminent physicians declare that 75 per cent of the people who have Stomach Trouble are suffering from **GALL STONES.** I firmly believe that this remedy is the only one that will relieve these **GALL STONES.** Sufferers from Stomach trouble and **GALL STONES** should not hesitate a moment, but send for their **FREE** treatment at once. I would be pleased to send you the names of people who state they have been cured by this remarkable discovery after everything else failed to give permanent relief. Remember, I make this offer entirely at my own expense, and you are not asked to pay a penny for anything. Just fill out the Coupon below and I will send you the wonderful treatment together with highly interesting literature, testimonials, etc. Don't suffer another day from—don't permit a dangerous operation to be performed, which gives only temporary relief, when this medicine will surely help you.

GEORGE H. MAYR, Mfg. Chemist,
40 Dearborn St., Chicago.

References—Mercantile Agencies or State Bank of Chicago

Sign and Mail This Coupon

GEO. H. MAYR, Mfg. Chemist,
40 Dearborn St., Chicago.

Send me absolutely FREE, $1.00 treatment of Mayr's Wonderful Stomach Remedy.

Name .....

Address .....

City and State .....

Rural Route .....

Express Office .....

You are not asked to take this treatment for a week or two before you feel its great benefits. One dose is all that is necessary to prove its wonderful powers to benefit.

Absolutely harmless. Guaranteed by the Pure Food and Drug Act, Serial No. 26783

KEEP OUT COLD
AND WIND WITH A
BEACH JACKET
Price $2.00

is as warm as an overcoat, washes and wears like iron. While playing or working in wind or cold, be comfortable with a Beach Jacket.

It is made of a specially knit woollen cloth of handsome dark blue, with gray stripes, is reinforced with specially prepared wind-proof lining, has stunning button fasteners, is braid-bound to prevent wearing. You can wear it over your vest and under your coat, or in place of an overcoat.

It is furnished in coat sleeves at $2.00; a coat without collar, $3.25; a coat with collar, $3.50.

Ask your dealer, or write mentioning this paper to
W. W. BROWN
P. O. Box 84 Worcester, Mass.
Send for catalogue.

NO MORE WRINKLES
there a remedy that will speedily eradicate any case of wrinkles on earth, no matter how old or what the cause?
Makes Men and Women of 50 Look 25

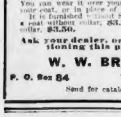

To those unacquainted with the remedy, this may seem a broad statement, but I am prepared to prove it by the same men and women, whose appearance speaks for itself

Trade Mark.

The remedy has created a genuine sensation in this city by entirely restoring the youthful appearance in a number of bad cases of long standing, after all else had failed and they were given up as hopeless. Here's what it will do.

IT MAKES OLD FACES YOUNG,
REMOVES ALL LINES AND WRINKLES,
CORRECTS FLABBY OR WITHERED SKIN,
MAKES THIN FACES PLUMP,
FILLS OUT HOLLOW CHEEKS,
DEVELOPS THE BUST FULL AND ROUND
WITHOUT MASSAGE.

If you have wasted your time using massage, creams, rollers, plasters, etc., this remedy will prove a revelation to you and I want you to test it and judge for yourself.

FREE Full directions and sufficient of the remedy to show what it will do will be sent plain sealed to anyone for 4c postage.
Address
MME. K. FOULAIRE,
CLEVELAND, OHIO. STATION B

EYES CURED

WITHOUT THE KNIFE
Grateful Patients Tell of Almost Miraculous Cures, Both Quick and Lasting, When Many Years of Suffering, Watery Eyes and Aching Eyeballs Have Been Relieved Almost Instantly by Using this Simple Home Remedy. Send your name and address with full description of your trouble to the H. T. Schlegel Co., 4001 Home Bank Building, Peoria, Ill., or fill out the coupon below, and you will receive by return mail, entirely at trial bottle of this magic remedy that has restored many almost blind to sight.

FREE.—This coupon is good for one trial bottle of Dr. Schlegel's Magic Eye Remedy sent free by return mail. Simply fill out coupon as directed above below and mail to the H. T. Schlegel Co., 4001 Home Bank Building, Peoria, Ill.

Your Fortune Told!
Past, Present and Future All Revealed.
Wonderful Revelations That Will Surprise, Mystify and Help You
Let me send you a test reading of your life as revealed by the stars above, that will surprise, mystify and help you. I will convince you that there is truth in Astrology, that it will benefit you on the way to success in love, health, wealth and marriage. Will tell what professions you are best adapted to, if changes in yours and mistakes to avoid.
Wonderful revelations of the past, present and future, everything revealed, tells if your friends are false or true. If you will marry more than once or be divorced. Are you in trouble, perplexed and at a loss what to do to secure your greatest desires? Write to me and be convinced that Astrology is a science, and that it can help you. Put me to the test and let me prove it to you.
No matter what your past experience has been or what your present trouble may be, I can help you. Strange revelations are unveiled and advice given that will bring you good luck and success in love, marriage and financial affairs.
Send me the following: Your birth, and can cross it cents in postage (do) stamps, silver or coin and you will hear from me promptly.
DR. A. ZEROLA, Dept. 700 A, Havana, Cuba.

I DEVELOPED MY BUST

gained 5 in figure, clear complexion and GOOD HEALTH, the greatest blessings any woman can have. My book, "Woman's Beauty," shows how YOU may do the same by the method used by the most beautiful French women. This method is quick, pleasant, permanent, harmless and decent. Containing no absurd exaggerations, the only secrets to all lawful, legal ladies. It is free, so there is no reason why you should remain homely any longer. Write me TODAY, I will send it to you in plain wrapper, with full directions, for 10c and postage, if you write NOW.
MADAME A. J. WILLIAMS,
WILLIAMS' SANATIVE COMPANY, Buffalo, N. Y.

BIRD'S MANNA
Secret of the Marvelous Bird of Birds. Wonderful Conditioning and all other Bird Troubles. Sold by Druggists.
Send for Bird Booklet—Making Birds Contented.
Helps Moulting. Restores Cage Birds to Health and Song.
Mailed Free.
Bird Food Company, No. 420 N. 3rd St. Philadelphia, Pa.

DRINK HABIT absolutely cured in 3 days, also Method for giving secretly. Guaranteed. Different from all. Gentle, pleasant, harmless, no nausea, no publicity, no interference with business. Can be given secretly in tea, coffee, food or medicine. Full treatment sent on trial. Write for free booklet and particulars, with testimonials from well known people. Edw. J. Woods, 2240 6th Ave., 2275, New York, N. Y.

ARMED POSSE HUNTS ASSASSIN

MEREDITH, N. H., Nov. 5.—Making open threats that they "will string him up" when they get him, more than 200 armed men, headed by High Sheriff Philbrook of Belknap County, began a determined search of the outlying districts of this part of the State to-day for Thomas Connolly, who, after trying to murder Edward Wiggin yesterday, threw Fred Burke, a fifteen-year-old boy employed by Wiggin, to the ground, held him down with his knee on his breast and fired a shot into the boy's head.

Young Burke is being attended by two physicians and is hovering between life and death. The physicians, Drs. Harriman and Hawkins, have not yet been able to get the bullet, and they fear complications that will prove fatal.

Hold Two Suspects.

Back of the story of the shooting is a story to the effect that Connolly, who had been for several years in the employ of Wiggin, was in love with Miss Ethel Wiggin, the pretty twenty-year-old daughter of the house. Connolly had gone to the home where Miss Wiggin, her older sister, Miss Florence Wiggin, and their chum, Miss Katherine Cortes of Chicopee Falls, were, and tried to get in. He had made threats against Miss Ethel and the young women barred him out.

Never before has this community been wrought to such a pitch of excitement. The last seen of Connolly he was headed toward the north, and as he was formerly employed as a woodsman at Corbett Park, in the northern part of the State, it is thought by some that the fugitive may have started for there.

The police of Worcester have been asked to look out for him, as he has relatives there of prominence and has $300 or more in a savings bank there.

Two arrests were made early to-day in the case, one at Woodsville and the other at Lakeport, this State, but the authorities here do not think either man is Connolly.

Posse Ready to Shoot.

Assisting High Sheriff Philbrook in the search are City Marshal William Harrell and John Morrison, chief of police. They have under them twenty-five uniformed policemen from Laconia, twenty-five deputy sheriffs and more than 100 civilians, all armed and ready to shoot if Connolly should show any resistance when he is caught.

George Sanborn, first selectman of Meredith, said to-day:

"This crime of Connolly's is one of the most fiendish things of which I have ever heard. This town will spare no expense to capture the man. I have ordered automobiles to carry armed officers along every road from Meredith for miles around, and we propose to keep up this search until the fugitive is captured.

Connolly is about forty years of age. He is about 5 feet 2 inches in height, sandy complexion; weight 130 pounds; has broken nose. He was regarded as a very peaceable man when sober, but had been drinking a great deal of late. He had been employed on the Wiggin farm about five years.

Connolly was greatly interested in a very pretty niece who graduated from Vassar last year and came to the Wiggin farm to spend the Summer. Connolly was regarded here as the black sheep of a prominent family in Worcester. He had let it be known that he was in love with Miss Ethel Wiggin, but none of the family took him seriously about this.

Rejected in Love Suit.

Connolly reported about the farm last Wednesday that he intended to kill Ethel. He had been actuated in making this threat, it is supposed, by the fact that the girl would not consider his attentions to her seriously. Ethel's brother, Hollis Wiggin, who is a very prominent young farmer and district deputy of the Grange, went to Wiggin about the shooting rapidly.

"Is it true that you said you would shoot Ethel?" Hollis said.

"No, I never said anything of the kind," asserted Connolly.

But an hour later Connolly went to Edward Wiggin, the head of the family, in a morose mood and said:

"I'm through on this farm and I want my money."

Wiggin paid Connolly $15 and he disappeared. The next day Connolly went to Laconia and reappeared in this neighborhood in the evening with what his acquaintances called "one of Connolly's fighting jags."

In the meantime Connolly had bought a revolver. Connolly showed the weapon on Friday. Early in the day he met Samuel Hayward, Jr., whom he knew, and asked for the loan of some money.

"I haven't a cent," said Connolly. "Wiggin owes me money and he won't pay it. I'm going up there to kill Hollis and then I'm going to kill myself."

ADAMS GUILTY ON ONE COUNT

A. D. T. Adams, the former State street stock broker, charged with larceny of collateral from customers in nine counts, aggregating $10,000, was found guilty on one count by the verdict read before Judge Stevens in the Superior Criminal Court today.

The ninth count, on which Adams was found guilty, was larceny of shares of East Butte, Trinity, American Pneumatic, Lamade, Acme and Nipissing stocks to a total of $900.

The jury had previously been instructed by Judge Stevens to return verdicts of not guilty on the first, seventh and eighth counts.

The jury had six counts left to consider. On the second, third, fourth, fifth and sixth counts they found him not guilty.

The jury was out five hours and twenty-five minutes.

The sealed verdict of the jury was held up when court opened on account of the mysterious absence of one juror.

The case went to the jury at 3.30 yesterday afternoon. The jury reached its verdict at 8.55. The verdict was put in a sealed envelope, to be opened in court to-day.

When court opened, with Adams, the court, counsel and others present, one juror was missing. He is Albert D. Ellis, salesman, with address given as No. 8 St. James street. A messenger was sent for Ellis and found that Ellis had recently moved to an address unknown.

When this information reached the court Attorney Clarence W. Rowley, counsel for Adams, said they would be willing to accept a verdict from eleven jurors only he feared his client would not waive his constitutional rights to that extent. Judge Stevens said he would not care to take a verdict from eleven jurors.

A moment later, however, Ellis came, out of breath. He explained that he had been delayed. The sealed verdict was then opened.

Takes Verdict Calmly.

Adams took the verdict calmly. Attorney Rowley was given thirty days in which to file exceptions to the verdict and the rulings.

The trial of Adams began October 24 before Judge Stevens and jury in the Suffolk Superior Criminal Court. Adams, a broker in the Exchange building, was charged with larceny in nine counts, aggregating $10,000, from customers. Three of the complainants were Clarence E. Gale, George H. Robinson and John F. Burt. Adams was defended by Clarence W. Rowley. Assistant District Attorney Webber prosecuted the case.

Adams was recently sued by F. Augustus Heinze, the New York copper operator, for alleged conversion of stock valued at $250,000. The Heinze suit has been in progress during the trial of Adams on the criminal charge.

Assistant District Attorney Webber, in his opening address at the larceny trial, said that the government would show that Adams, instead of conducting a legitimate brokerage business, had been a bucket shop, that customers had been unable to get accounting for and later that criminal action finally became necessary.

Cautioned by Judge.

During the trial Judge Stevens spoke more than once to Attorney Rowley, counsel for Adams, regarding the manner in which Rowley was conducting the case. On the opening day Mr. Rowley said he would show that witnesses had been "couched" in the District Attorney's office. Judge Stevens immediately said that such a remark should not have been made. Mr. Rowley apologized.

On the second day Mr. Rowley said the defendant would not be convicted on perjured testimony. This brought rebuke from Judge Stevens. On the third day Judge Stevens said to Mr. Rowley: "Don't be shooting so much."

On the third day of the trial Adams was arrested by the police captain on a bill of indictment charging him with larceny of twenty-five shares of Trinity stock, $381 in addition from Charles T. Smith of New Bedford. Adams's bail of $4,000 in the present trial was increased $1,000 for the new charge.

On the third day, also, there was another item of extra interest in the press zone on the bench with Judge Stevens of Kingsbridge H. King, Supreme Court Justice of Paris and a barrister-at-law of Oxford, London. The Oriental justice listened for a half-hour to the complicated financial testimony.

HIGH GRADE DENTISTRY
—AT—
Popular Prices
Dr. Estabrooks will make a careful examination of your teeth without charge and tell you just what you ought to have done and what it will cost to put your mouth in perfect condition at his low prices.

$8 If you cannot avail yourself of Dr. Estabrooks system of refitting but only without the aid of an artificial rubber roof or cover and palate, but with the aid of an anchor plate of teeth, call on Dr. Estabrooks and get him explain about the wonderful Anchor Denture plate over the old set.

Unlike the ordinary set of teeth, Estabrooks Anchor Denture has no roof. This construction gives you more comfortable and fits better. No more clumsy, ill-fitting plates to cause you embarrassment.

Dr. Estabrooks has made the world low popular price of $8 on these teeth. It is guaranteed to fit perfectly and wear well for ten years.

If it is necessary to extract any teeth, Dr. Estabrooks will do so painlessly and without charge. Examination free. Bridge work, crown and gold fillings and all work guaranteed.

Dr. Thomas T. Estabrooks
"POPULAR PRICE" DENTIST
597 Washington Street
OPP. SIEGEL'S — OVER JAYNES' NEW DRUG STORE
Tel. Oxford 3705. Hours 9 A. M. to 6 P. M. Sundays 10 to 2

FREE
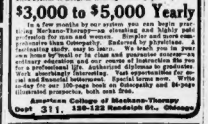

Osteopathy FREE
Our Valuable 100 Page Book on Drugless Healing
This free book explains in detail the Theory and Practice of the famous Drugless method of Drugless Healing and shows a correct way to master disease without the use of Medicine or habit forming Drugs.
We give you this interesting book absolutely free to acquaint you with the method of Drugless Healing and system of Drugless Healing taught here.
$3,000 to $5,000 Yearly
is a fine income for one to make you can learn Drugless Healing Mechano-Therapy—an elevating and highly profitable profession for men and women. Hospitals and sanitariums employ Osteopaths. Endorsed by physicians. A fascinating study; easy to learn. We teach you at your home by mail or in class and guarantee success or refund your money. Graduates receive diploma and are entitled to all the professional rights. Acquired diplomas in practice. Work absorbingly interesting. Vast opportunities for social and financial betterment. Special terms now. Write today for our 100-page book on Osteopathy and 36-page illustrated prospectus, both sent Free.
American College of Mechano-Therapy
Dept. 311. 120-122 Randolph St., Chicago.

Florence
HOTEL
32 Fleet St.
First-Class French and Italian Restaurant
Table d'Hote Dinner with claret wine, 75c
Served from 12 to 8 p. m.
ATTENTIVE WAITERS AND GOOD SERVICE
Imported Italian Champagne and Liquors

SUGAR 10 LBS FOR 1 lb. 2½c
We SAVE you about one HALF on Groceries and general Merchandise and prepay freight. Send to-day for money saving bulletin of bargains.
CENTRAL MERCANTILE COMPANY
Dept. 415 and 417 Dearborn St., Chicago.

Foss or Draper?

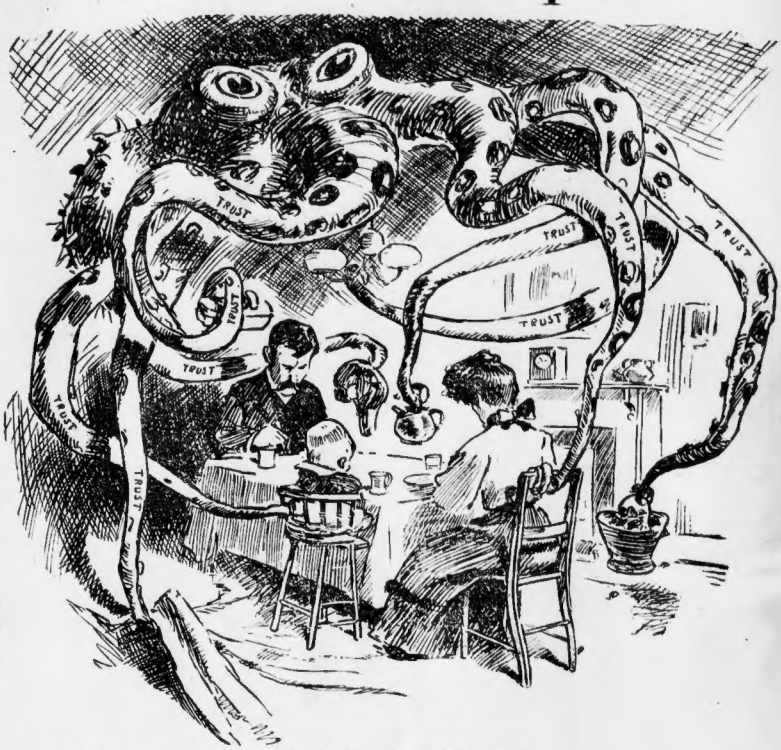

Reprinted from the Boston American of Nov. 1, 1904

This is not a political advertisement.

It is simply a question.

It is the question everybody is asking, from Provincetown to Williamstown, from Great Barrington up to Newburyport.

Nearly everybody who asks it, answers it. You must have noticed that. Is that so? Do it yourself, eh? Well, well.

The trouble is, however, that most men who ask this question, and who proceed to answer it at once, are apt to be a little prejudiced. If they are honest men they will admit this prejudice.

What everybody ought to have on Sunday, therefore, two days before election, is an honest review of the situation, an honest report of local conditions in every corner of the State. You will find such a report in THE SUNDAY AMERICAN.

You will want to know, on Sunday, why the Democratic leaders up in Western Massachusetts are writing to their friends in this corner of the State that Prof. Edward Morgan Lewis of Williams College, who used to be Pitcher "Ted" Lewis of the Boston baseball nines, has a fighting chance against Congressman George P. Lawrence, and that the Hon. Christopher T. Callahan of Holyoke will take the Western District Attorneyship from Stephen S. Taft of Springfield.

Probably you will want to know why Republicans, banking on past performances, say "pooh pooh" to these Democratic claims, and declare, with Governor Draper, that it is all "brag and bluster."

Then you will want to know what conservative men, political writers and statisticians of long experience, right on the ground, say of both Republican and Democratic chances.

GET THE
SUNDAY AMERICAN!

Democrats say they are going to hold the Fourteenth Congressional District, which Mr. Foss wrested last Spring from the Republicans. They say they will carry Essex County for Foss and Cassidy by 2,000 or 3,000 votes. That, you know, would be remarkable. They say they will win Congressional fights, legislative delegations and county offices all over Massachusetts. They even talk of duplicating the victory in Maine, walking away with the Legislature and electing a Senator to succeed Henry Cabot Lodge at Washington!

Whatever you may think about these claims you will want to read about them in the Sunday American. So will hundreds of thousands of your fellow citizens. Hadn't you better place an order for it now with your newsdealer.

The "High Cost of Living"

To the Republican orators this seems to be almost a forbidden subject. They say either that it isn't so, that they are not to blame, that the condition is international, or what has the State Government got to do about it?

Which has reminded one of the Sunday American's young men—a bright chap who has a way of keeping track of such things—of a cartoon that appeared in these columns some six years ago. That was 1904, when William L. Douglas was the Democratic candidate for Governor.

At that time there was a lot of talk about the great combinations of capital, which have come to be known as trusts. The Boston American said, and Democratic orators declared, that the piling up of these combinations, one after another, trusts in foodstuffs and trusts in wearing apparel and trusts in other necessities—all "protected" by the species of plunder known as the Payne-Aldrich (then the "Dingley") tariff—was bound to increase the cost of living.

Republican orators answered that this was the yellow talk of a yellow journal. They called it rubbish, and twaddle, and Democratic humbug.

And that's what they say to-day!

We thought you might be interested in seeing again, after the lapse of six years, a High Cost of Living cartoon printed in the Boston American in 1904, so here it is.

Of course there will be other features in the Boston Sunday American—it will, as usual, be the best Sunday newspaper in New England—but what we are talking about here is the political situation. The most reliable information about that situation will appear in the Sunday edition of this newspaper.

While you think of it—we say this as one friend to another—speak to your newsdealer.

Sunday American

THE QUALITY NEWSPAPER

CRIMSON TACKLES CORNELL ELEVEN AT THE STADIUM

BOSTON AMERICAN SPORTS

JAKE STAHL QUITS BASEBALL TO RUN BANK IN CHICAGO

The Family Upstairs---The Photographer Loses His Snap — By Herriman

SOME LATE DOPE ON THE WORLD SERIES

By Artie Hofman.

Pitching, now the world's series for the Athletics, Chicago and Cubs were 10 better form than Brown, Overall and Reulbach. Connie Mack's two stars are not better pitchers than Brown, Overall and Reulbach.

They were good and ready for the series, while the Cub pitchers were overworked and out of their class.

I shall attempt no excuse for the Cubs. The season's history will bear me out.

Brown was not on edge because he had been worked just early in the season. He is a warm-weather pitcher, but Manager Chance needed him to keep going early in the race, and used him under a bad offense that he has been worked at that time in the five years of his wonderful career with Chicago.

Just Like Donovan.

Brown's two defeats were much the same as those of Wild Bill Donovan in the Cub-Tiger world series of 1907 and 1908. Donovan pitched better ball against Chicago in those two series than Brown or Coombs did this year, but Donovan, like Brown, was worn down by a grueling pennant race. He had nothing left in reserve for the last crucial battles.

His 5 to 3 defeat in the game with us in the first game in 1907 was one of the greatest games ever pitched in baseball, than the records show.

Only the Chicago batters know what Donovan did that day. Again in 1908 he pitched a wonderful game.

We did not make a run off him in seven innings. The weakened Cubs had to work him. Had not Donovan been worked unmercifully during the pennant the Tigers would have taken a two straight battles next year.

Prefers Donovan.

Either of Donovan's two great games against us was better than Bender's best game or any of Coombs' three games. In my judgment Donovan and Overall top the list of the Tigers are better pitchers than Bender and Coombs.

Overall was right in form and had not been since adolescence, when he hurt the arm in hunting in Oklahoma. He could not jaw, had his wrist broken by a line drive from Jack Meyer's nose in New York.

He did not have time to get in shape after he was able to pitch again. Ed Reulbach had diphtheria last Spring, and the authorities he was given no him out of the running for the season.

Coles 4 to 3 10-inning victory over the Athletics proves my assertion that good hitting was all we needed. We played better ball that day than in any other one of the series.

The Cubs looked best in the games we lost, but the best team looks like a rush league bunch when its pitchers are being hit. And the other fellows took fast much better.

The Cubs missed Evers. He is our best all-out man and is a wonderful all-around player. Shec-ard, our first man up, got to base 10 times. I believe Evers would have got on oftener, and getting on base 10 times more might have had a big effect on the things make a ball game.

Won by Hitting.

Then Evers is a fine base runner. He carries the pitchers and is a hard man to fool. Zimmerman played a good game at second, but Zimmerman isn't Evers. Zimmerman will be a great ball player. I look for him to be a regular star next year.

The Cubs will "come back." Brown will be as good as ever after the long rest this winter. Overall has said he won't pitch again. He'll be back and as good as ever. Coombs will Reulbach and Pfeister. All are great pitchers.

The Cubs won the pennant by Kling's return to the game and good form all season. Brown's and Cole's great pitching and timely long hits. In one series in New York we made eight home runs. Our outfield hit better than ever before.

Praise for Collins.

The Athletics played grand ball, especially Collins, Barry and Baker. Murphy's batting was timely.

Collins is the greatest base runner I ever saw. He has great judgment and speed. He doesn't run the bases as wild as Cobb, but he's wild enough. He got a good lead on our pitchers, which made it impossible to catch him.

Barry played remarkable ball. He is one of the great shortstops. He has been mentioned so seldom that his great form surprised us.

Baker's batting and all around work was one of the big features.

The Athletics are one of the greatest ball clubs I ever played against. They have a lineup of timely hitters, and in Collins and Barry they have three of the grandest infields in baseball today.

"Cubs Are Young."

The Cubs and Athletics should have a great battle for top honors in 1911. They are sure to win the American League pennant, and I don't see how we are going to lose in our league.

The Cubs are young. We were the youngest team in baseball when we won our first pennant in 1906, only five years ago. I believe there are as many teams that average older than we as there are that average younger.

We have the two greatest catchers that ever played ball in Kling and Archer. As mentioned our pitching staff is not down the line the Cubs are youthful, vigorous, intelligent and one of the newest teams in baseball history. The Cubs should and will be good for several seasons.

A SALARY RAISER IN YOUR POCKET

The I. C. S. handbooks are time savers and salary raisers. Designed to fit the needs of the man on the job. Pronounced by mechanics to be the best handbooks published. A separate handbook for each occupation.

ELECTRICAL WORKERS

216 pages of electrical information, data and formulas for electricians, contractors and engineers of every kind.

BUILDING TRADES

272 pages of information, data and formulas for architects, builders, contractors and engineers. Illustrated.

MACHINISTS

[illegible] pages [illegible] Illustrated.

PLUMBERS AND FITTERS

Useful to helper and journeyman. 278 pages, well illustrated, modern, useful information.

OFFICE WORKERS

500 pages of little things that save business men time and money.

MARINERS

A valuable book for any man who follows the sea. 544 pages, well illustrated.

THE STEEL SQUARE

A practical treatise that sets steel square to half-[illegible] understood, on different mathematical principles. 144 pages, well illustrated.

Pocket size, indexed so that the information may be found instantly.

Worth $1.00 Sold for 50 cents in cloth and $1.00 in leather binding to advertise the FREE EXHIBIT of the International Correspondence Schools, 9 Boylston St., Boston.

50c

Information on All Courses Free.

7-20-4

Factory's output now upwards of Half-a-Million weekly. Largest selling brand of 10c cigars in the world. Factory, Manchester, N. H.

STATISTICS OF HARVARD AND CORNELL TEAMS

HARVARD.

Name.	Wt.	Ht.	Age.
S. Felton, 1b, 1e	180	6.0	21
F. Long, 1b	182	6.0	21
F. Long, 1b	182	6.0	21
S. Miller, 1b	180	6.0	21
C. Mills, 1b	180	6.0	21
C. E. Perkins, 1b	180	6.0	21
C. E. Perkins, 1b	177	6.0	21
K. Bisbee, 2b	177	6.0	21
K. Bisbee, 2b	201	6.1	21
H. Keago, 2b	175	5.11	22
H. Keago, 2b	175	5.11	22
H. Leslie, 2b	168	5.11	22
H. Leslie, 2b	168	5.11	22
J. Bissett, 3b	168	5.11	22
J. Bissett, 3b	168	5.11	22
J. Paine, 3b	175	6.0	22
J. Paine, 3b	175	6.0	22
H. Gardner, ss	168	5.10	22
H. Gardner, ss	168	5.10	22
H. Gardner, ss	168	5.10

ANDOVER CLASHES WITH EXETER IN BIG GAME TO-DAY

BOSTON AMERICAN SPORTS

SIX-DAY BIKE MEN FIGHT FOR LEAD AS END DRAWS NEAR

This Was Really More Than Mutt Could Stand — By "Bud" Fisher

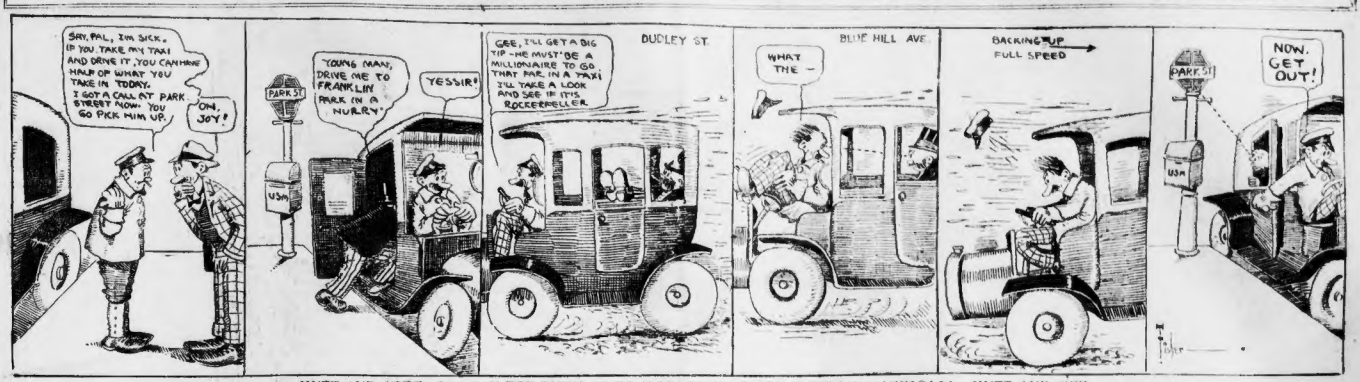

MUTT AND JEFF—WATCH FOR THEM IN TO-MORROW'S BOSTON SUNDAY AMERICAN—MUTT AND JEFF.

FLETCHER HAS BIG LEAGUE MEN WORRIED

NEW YORK, Nov. 5.—D. A. Fletcher of Toledo, who has threatened a third major league for next season, has organized baseball more worried than the magnates care to show. Fletcher himself is not seriously regarded.

He is a personal promoter and admits that he depends upon the arrival of others to swing his enterprise. Yet Fletcher is so persistent in his hobby and is so open in his manoeuvres that the powers of baseball have at last begun to take notice.

Fletcher states that he has raised $5,000,000 backing and that he already has secured five of his proposed eight clubs. He is soon coming to New York to open offices, he declares, to be on hand to meet the baseball fraternity at the big December meeting here, at which time, by the way, the National Commission intends to put a crusher on Fletcher and his ambitions.

There is no doubt that Fletcher could rob the two big leagues of the best playing talent if he had the necessary capital, but it would take millions to turn the trick.

Ban Johnson's Start.

Ban Johnson started the American League on a shoestring. It was the moneyed men behind him like Charles Comiskey, William Yawkey and Frank Farrell that finally enabled Johnson to bring the National League to submission.

The idea of Fletcher putting clubs in major league towns which already have two representatives is ridiculous. Two rival clubs dovetail nicely and improve the sport. Three would be disastrous to all, for that would involve continued conflict in playing dates.

There is a better field outside the East, and those who sit all seriously regard Fletcher's skirmishing are convinced that the American association or some part of it could easily be influenced to cast its lot with the Toledo reformer.

For several years now the association has talked war on the majors. George Tebeau has been one of the revolutionists, Joe O'Brien, deposed from the presidency after falling out with Tenney, has had the war bee in his bonnet for at least two seasons.

By dropping some of the American Association cities for Detroit, Cleveland, Cincinnati and Pittsburg, the most compact circuit of history could be arranged.

Those four cities have but one major league team each, and any town big enough for one would be bettered by the rivalry of two clubs.

That the National Commission and major leagues are worrying over Fletcher is shown by the alacrity with which big league players have been permitted to barnstorm this Fall.

George Mullin has taken the Detroit Tigers to Cuba, and Frank Bancroft will take the world's champion Athletics to the Island later in the Fall.

The present baseball contract which restricts the services of the players for the entire year was directly aimed at barnstorming, which the magnates declared before Fletcher butted into the scene would be a thing of the past this autumn.

If the necessary capital is forthcoming the players will jump to make the war interesting. Players in general would not come a war, for that would mean more money to every one.

Of course, organized baseball might meet the demands of the revolutionists. That would mean a list of financial strength and the survival of the fittest.

There is not a player to-day who does not hope that Fletcher will go further than newspaper talk. It is simply a question of his raising money in sufficient quantity to offset the combined surplus of the two major leagues.

With anything less than that sum the Toledo promoter would soon be frozen out.

JAKE STAHL QUITS BASEBALL FOR BANK

CHICAGO, Nov. 5.—J. Garland Stahl, better known in the national pastime as Jake, the bone-run kid, is through with baseball. It is not one of those Patti swan songs, he says, but a regular retirement to battle with the world at large and the banking problem in particular. The hard-hitting first sacker of the Boston Red Sox authorized the announcement of the instantaneous transition.

This isn't one of those phoney farewells, according to Jake, who has amassed a sanitary egg which has been applied to the grand sticking fund of the Washington Park National Bank in this city.

The directors of this institution will meet to-morrow to elect a president, vice-president and other officers. Jake isn't out for any office.

YANKEE TEAM WINS TWENTY-MILE RACE

NEW YORK, Nov. 5.— The American team, composed of Hans Holmer and William Quesl, won the twenty mile international foot race in Madison Square Garden in the world's record time of 1 hour, 29 minutes, 47 seconds, 4 minutes, 23 4-5 seconds better than the previous mark.

The Canadian team, Fred Meadow and Abdie Woods, was second and the Swedish team, Gus Ljungstrom and John Stadberg, third.

"SMITHY" JUDGE AT FLORIDA RACE MEETS

E. C. Smith, who directed the races at the Country Club, Brookline, two years ago and made himself immensely popular with the amateur riders, has been chosen to serve as associate judge and secretary for the Winter racing at Pensacola and Tampa, Fla. "Smithy" should have a great season among the tourists this year and next West Florida is every Winter. He knows the racing game from the inside out, and the meetings under his direction should be of the best.

UP TO CLARKE TO DISPOSE OF WAGNER

PITTSBURG, Nov. 5. — "If Manager Clarke sees fit to dispose of Honus Wagner he has my permission. I will make no objection. We want and must have a winning club."

This was one of the remarks made to-day by President Dreyfuss of the Pittsburg team. His statements all tended to verify the report that Wagner will probably not be with the Pirates next year.

NEW YORKER AGAIN WINS AT BILLIARDS

NEW YORK, Nov. 5.—William Bunner, that won his fourth straight game for the New York team in the national amateur billiard tournament, defeating Jesse Lenderoth, who represented Brooklyn, by the score of 50 to 35.

CROSS STEPS OUT OF HAS-BEEN CLASS

NEW YORK, Nov. 5.—Leach Cross, the dentist lightweight of the East Side, took one step out of the "has been" class when he gave Jack Dorman a bad licking in a ten-round bout before the Fairmont Athletic Club. Dorman stayed the limit, but that was all. He was out-fought and outgeneralled.

FOOTBALL PLAYER IS DEAD FROM INJURIES

ROANOKE, Va., Nov. 5. — James M. Mock, a member of the senior class at Roanoke College, is dead here from injuries received a week ago in a football game. He was a native of Damascus, Va.

STAR BOTTLE VICTOR.

LATONIA, Ky., Nov. 5.—R. F. carmine signalized his entry into Western racing by capturing the handicap, the feature of the Latonia track, with Star Bottle.

WINNERS IN GREAT BASEBALL CONTEST

THE winners of the fifty-four prizes offered by the BOSTON AMERICAN to those who made the nearest to accurate guesses of the world's series between the Cubs and Athletics will be announced in the BOSTON SUNDAY AMERICAN.

Publication of the result has been delayed because of the immense quantity of answers. There were more than 15,000 of them.

Buy the SUNDAY AMERICAN, November 6, and see who are the real baseball experts of Boston.

BELVASIA GOES TO GLORY SALE

The announcement that Belvasia, 2.12½, the crack four-year-old trotting mare of New England, and who is by Binguen, dam Persea by Pilot, 2.27½, has been consigned to the Old Glory sale by the owner, D. W. Caton, has raised considerable comment among local horsemen.

No four-year-old trotting mare ever started in New England has attracted as much notice as Belvasia, who won nine consecutive races this season, all in which she started, and lost but one heat.

It has been many a day since a New England trotter created as much speculation as the day upon which Belvasia took the measure of Scherrill, the crack son of Axtuiril Dewey, 2.04¾. The boys began betting it 50c to $5 that Fred Hyde's stallion could turn the trick, and the selling was enormous. Then Belvasia came back and trimmed Velzora, the New Hampshire mare, in another meeting, making two $1,000 stakes that the daughter of Binguen had garnered a single week, and she could have romped away with a third had one been opened to which she was eligible.

It was conceded at Hills grove that Mr. Caton refused an offer of $7,500 for Belvasia, and what price she will bring at the sale is the cause of much discussion among local horsemen. Belvasia is a natural, square-gaited trotter, the smoothest four-year-old bred in New England in many years, and she showed her ability to turn a mile track this year in 2.07.

LEWIS KNOCKS OUT YOUNG DONOGHUE

MANCHESTER, N. H., Nov. 5.—Billy Lewis of Concord knocked out Young Donoghue of Lawrence in seven rounds in their bout at the Queen City A. C. to-night. The bouts were all ten rounds and were refereed by Jack Kenny.

Young McDonough of this city made a good showing for Eddie Lynch of Albany. Kid Sheehan of this city lost to Tommy Furey in ten rounds.

It was announced that a benefit would be held for Furey next week in this city, and years ago one of the best in the lightweight division, who is now broken down in health. Some good boxers in the light and welterweight class will box in his behalf.

SONOMA GIRL LAME; OUT OF TEXAS RACES

Incident to the retirement from the American turf of Miss Logan Cralgmont, crack brown trotting mare Sonoma Girl, 2.04¾, as reported in the AMERICAN, comes the news from Texas that the great daughter of Lynwood W. has pulled up very lame. This will prevent her being started by Dick McMahon at the coming race meeting at Phoenix, Ari., where she was expected to burn up the track upon the alkali plain for a new mark around 2.02.

Ross K., 2.01¾, is also laid up with a severe strain of the right hind leg, and that things are breaking none too well on the Crescent belt for Dick McMahon.

LEMOINE INJURED CALLS BOUT OFF

WEBSTER, Nov. 5.—Maurice Lemoine, the Webster welterweight, was scheduled to meet Jimmie Moriarty of Lowell before the Lakeside A. C. November 8, but severely spraining his back while training with Jeff Dougherty in his quarters and will be unable to meet Moriarty. Dougherty will be substituted.

LADY STATELY SOLD; GOES ACROSS WATER

Lady Stately, 2.08¼, the bay trotting mare, who looked so good to Lou Donald's string during the Grand Circuit meeting at Readville, has been sold by the old Boston reinsman to Count Giacchino of Florence, Italy, and has already been shipped abroad.

REGATTA PUT OVER.

NEW HAVEN, Nov. 5.—Rough water has caused the postponement of Yale's annual Fall regatta to some time next week.

MAINE HUNTERS PRAY FOR SNOW

By Dick Carpenter.

The weather is playing all manner of tricks with the Maine sportsmen. For weeks warm weather with no rain made the woods as soggy as the Arena when the day racers begin a sprint. But this week now came into the "sawy ng" dieterics. For a minute everyone was tickled to death. Then a slight thaw set in, followed by cold weather, with the result that around the Sebec Lake and Moosehead woods sections a heavy crust formed.

Now everyone wants either a heavy fall or more warm weather, for as the woods now are, a man walking through the crust gives a wonderfully good imitation of a pigeon flop setting of a bunch of firecrackers.

For all that, the shipments into the big cities continue to run high. Up to now the deer killed approximate 1,150, the moose an even fifty-five and the bear fifteen. These figures come from the warden who checks up the game at the various stations. This year, however, much game is going out of the State in automobiles and those are seldom checked up.

Warren E. Cobb of Caribou has shipped in a moose head that looks like a record. It has a spread of fifty-five inches. B. Matthews of Brookline also sent in a fine looking deer a few days ago.

Deer Scarce in Vermont.

Just now the Vermont and New Hampshire gunners are having their innings in Vermont the conditions for shooting are said to be ideal and reports are given of a scarcity of deer. At the same time 175 deer have been killed, Washington county leading with seventeen. Several have said a number of foxes have also been bagged.

The open season for deer in Grafton and Carroll counties is now on and runs until the middle of next month. The shooting in Coos county opened the first of October. The open season in the other seven counties will begin with the first of December and continue for fifteen days.

The Coos county season, by the way, closes on November 30. This early closing in Coos, the most northern of the counties, is due to the fact that by the first of December there is usually a heavy fall of snow in the woods and the deer begin to yard. If hunting were permitted it would mean an early extermination of the deer.

The Oxford City Citizen at Bethel, Me., tells in this manner of a delayed hunting party:

"Deputy Sheriff Small visited Bert Gordon's place in Peru and found fifty gallons of whiskey in gin bottles, stored in quart bottles under the hay and in the barn.

"Gordon was arrested for keeping with intent to sell. He claims, however, that the stuff belongs to Eddie Swift of Albany, on a hunting trip. He probably intended to go through the woods and place a series of deer traps baited with pint bottles. This would save him all the trouble of deer compared with the old-fashioned method of tramping through the heavy underbrush in search of them.

"However, Judge Stearns could not see that Gordon was to blame for anything and let him to jail in South Paris for four months. In the meantime the deer were informed that Gordon would not visit them this season.

$300,000 IN PURSES FOR MEXICO RACES

The AMERICAN is in receipt of the prospectus of the Winter racing at Juarez, Mexico, which will continue for 100 days, with the opening November 24. The offerings in stakes and purses aggregate $300,000, with fifty stakes events, which means $3,000 a day for the boys who deign to venture that land of the gringos. Special rates are offered for patrons with through tickets reading from New York, Pinilico, Louisville and Latonia.

SNAP YOUR GAME AND WIN A PRIZE

THE BOSTON AMERICAN will give a high grade Winchester rifle or shotgun of the latest model, manufactured by the Winchester Arms Company, for the best photograph of live game birds or big game taken before December 15 next.

For the second best picture received a camera will be awarded.

The cleverness of the picture and the "action" shown will figure largely in making the awards. The names of the judges who will decide the winners will be printed within a short time.

CROKER AFTER ENGLISH DERBY

A letter to the AMERICAN from the Hotel Cecil in London declares that Richard Croker is going after the English Derby again and has a very promising candidate in the two-year-old colt Chimerin. The Sage of Wantage has had this colt given a thorough "course in sprouts," according to London advices, and the Croker candidate can reel off the halves at around :53.

The opinion of the boys who gather around the "pubs" across the water seems to be that if the Croker colt has the goods he may fill the bill, for he right sure has the speed.

Hundreds of Americans will wish Croker well, for New York has secured a decent since he quit the Democratic Club on Fifth Avenue, to those few here in town who were on the good leader's calling card. Everybody will remember how Richard Croker won the English Derby with Orby in 1907, and there will be thousands upon thousands of best wishers in America that he may repeat at Epsom Downs with Chimerin in 1911.

SHIP AILEEN WILSON TO WINTER QUARTERS

Aileen Wilson, 2.02¾, the crack pacing mare owned by John W. Conley of the Hotel Langham, and who has been dangerously ill with pneumonia at the Hills Grove stock, is so much better at present her being shipped early in the week to Winter quarters. The little black beauty, the greatest pacing sensation ever owned in Boston, had a close call, and the popular South End owner has received many congratulations upon her safe recovery.

Plans are already under way at Hills Grove for the racing season of 1911. There will be no $1,000 stakes opened for the mare, according to present plans, but several of the $1,000 jackpots will be offered for the August and September meetings next year.

WHEELER WILL HEAD METROPOLITAN GOLF

NEW YORK, Nov. 5.—The nominating committee of the Metropolitan golf association has selected Frederick S. Wheeler, the present president, to succeed President A. H. Lockhy. James L. Taylor is slated for the president and Vernon D. Munson for vice-president and Vernon D. Munson for vice-president and Vernon D. Munson for vice-

BOSTON AMERICAN'S DOUBLE

Realities Instead of Ideals

By DOROTHY DIX

PROBABLY the only way to solve the problem of how to make happiness in matrimony a dead sure thing, instead of the hundred-to-one shot that it is now, is to bring the question of marriage down out of the clouds and put it on a practical basis.

In reality, marriage is, primarily, a business proposition that involves issues of the most material sort. When a man marries he goes into a partnership that he swears he never will break, no matter whether it turns out well or ill. He assumes obligations that he can never honorably repudiate. He takes upon himself the burden of supporting an indefinite number of people.

When a woman marries, she settles her fate so far as this world's goods and chattels are concerned, because she cuts herself off equally from what she might earn herself if she had stayed single, and from marrying some other man who might provide for her better than the one she has chosen.

Marriage means all of this financially to both men and women, and yet we ignore this business side of it, and persist in regarding it from the sentimental standpoint.

If a callow young couple think they are in love they rush into matrimony, even though they haven't a penny to bless themselves with, and people who are sane enough on other subjects applaud them and pat them on the back for doing it, instead of having them committed to the nearest lunatic asylum.

Stomach Bests Heart

Of course, such a marriage almost invariably turns out a failure, because, as we are unfortunately constituted, we are more stomach than heart, and only in poetry and novels can one feed upon romance.

In real life, the possession of the most intense devotion to another does not prevent us from getting cold and hungry, and desiring to keep up with the fashions.

It is an established fact that nobody can take the proper interest in love making when his or her appetite is clamoring for beefsteak and onions, nor can any romance survive the bounding of the bill collector.

For any marriage to be happy, it must have sufficient financial backing at least to provide the necessities and a few of the frills of existence.

In view of this it is nothing short of a crime that we should teach young people that love is enough to marry on. It isn't enough by a long shot. Love without enough money to live decently on is a shorter cut to the divorce court than marriage with money and without love.

Undoubtedly the chances of matrimonial happiness would be enormously increased if the wolf did not howl outside of so many doors; if, before a man asked a girl to marry him, he reflected upon whether a salary that barely supported him would support a wife and twins, and if the girl considered the question of whether she was making a good trade in giving up her $75 job for a $40 husband, and exchanging three square meals a day for a diet of bread and water, with a certainty of getting only the water.

Marry Realties

The trouble is that we have thrown a glamour about matrimony that makes the young people who have never tried it think of the holy estate as one in which people are lifted above the ordinary needs of life, and when they find this isn't true, and that after marriage they are just as hungry, and just as much interested in pleasures and amusements as they were before, why, it is apt to give those who have rushed in unprepared a jolt from which they never recover.

If marriage was always painted as a stern reality, a cold, hard business proposition, requiring both capital and talent to be carried off successfully, we should have fewer weddings, but they would be happier ones.

Another great aid to matrimonial felicity would be for men and women to try to marry real men and women instead of the fancy sketches their fancies have painted.

It is the custom for the disillusioned bride, when he finds out that the Mary Jane he has got is no more like the Mary Jane he thought he led to the altar than a picture is like an ivory miniature to beat on his breast and cry out, "I have been duped, taken in, sold out, gold bricked."

If he has, it is a case of self-hypnosis. Poor Mary Jane never consciously posed as an angel without wings. She never pretended to be an ethereal creature who could live on dew, and whose thoughts were so set on the higher things that she failed to perceive the imported hats, and hand-made shirt waists in the shop windows.

How to Avoid Reno

The fault with the man was in not rubbing the mists of sentiment out of his eyes, and taking a good long squint at Mary Jane and perceiving that she was a very human woman, with a good, healthy appetite, a quick temper, and a ready tongue, with the usual feminine weaknesses and inconsistencies, and subject to the usual feminine desire for clothes, but, withal, with a great, big, loving heart, and loyalty, and a helpfulness that more than counterbalanced her foibles.

Women make the same mistake, and make it more gorgeously than men, because a woman has an especial talent for idealizing. No woman ever sees the man she marries as he is before she marries him. She won't look at him, but keeps her eyes fixed on the incredible little lie god she has created out of her fancies. Then, when the time comes that she discovers that her darling has not only feet of clay, but legs of mud, she throws fits all the way to Reno.

How many tears and how much alimony could be saved if, on the 5th day of a honeymoon, a woman would come down to brass tacks and just realize that the plain, hardworking, industrious, hard headed business man she was marrying was never going to be romantic, or use hifalutin' language, and didn't have a thrill about his person, yet was willing to work his fingers to the bone to make her comfortable, and would think that she was the most beautiful object being that ever lived to sit doing diddly-squat all day long.

Half of the matrimonial misery in the world is the disastrous result of people being guided by their imaginations instead of their hair heads. It's hard enough, heaven knows, in the up to the best that is in us, but it is impossible to live up to the ideal that another has created for us.

He lives on the high plane, with a dress-coating for a playground, when his God intended home is a house and a yard. Having no home to protect, he has no sense of guardianship, the mission for which he was originally created.

WHICH IS HAPPIER?

Mrs. McMillions delights her proud heart
With the very last word in the dollmaker's art
And looks with contempt on the envious throng
That stare in surprise as she saunters along.

Poor Mrs. Commonplace knows not the joys
That come with possession of wax-moulded toys;
She has only a baby to make her heart glad,
Poor Mrs. Commonplace. Isn't it sad?

The Dog on the String

By FRANCIS L. GARSIDE

He sees life tied to the other end of a string.

AT the twilight hour, when a woman in a normal-sized town walks to the corner to call her children home, and later returns with her little brood, their arms around her and all talking at once, the city woman ties a dog to the other end of a string and goes for a walk.

And it is in behalf of the dog tied to the other end of the string that this is written.

When the pup, with his awkward legs and his jolly way of tumbling over himself arrives in a normal-sized town, one can tell by looking at him what kind of a dog he is going to be. For in such a town, Nature has her way, but if the same pup is put in a flat in the city, the shades of the future years of suppression and dejection envelope him, and within six weeks his own mother couldn't tell if he is going to be a lap dog or a bull terrier. And no one ever finds out, for Nature, running against the flat life environment, gives those cards and dices, leaving the pup in a nameless fate.

He lives on the high plane, only in the drawing room of Mrs. Boston Asked Me to Sing.

There are no stray cats to chase, no elevator in his flat and the rumble of the incoming dogs to be driven off his domain, no passer-by to be barked at with the protecting fence between. Born to all the joys of dog life that go with such a home, he becomes part of one that is put in a moving van.

He knows nothing of the mysterious voices of the night. The sound of the

HOME MAGAZINE PAGE

Desperate Desmond

A Continued Picture Drama of Love and Hate, with a Thrill in Its Every Picture

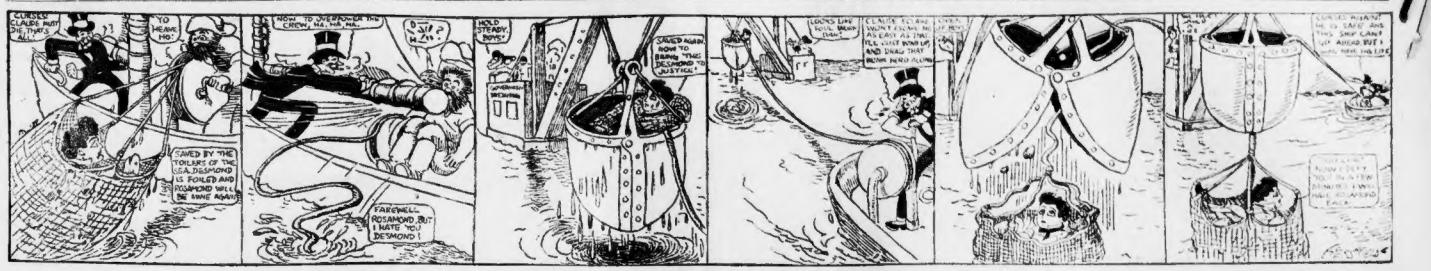
CURSES! CLAUDE HAS THE PLANS
NOW TO OVERPOWER THE CREW, HA! HA!
SAVED BY THE TOILERS OF THE U.S.A. DESMOND IS FOILED AND DESMOND WILL BE MINE AGAIN!
FAREWELL ROSAMOND, BUT I HATE YOU DESMOND!
HOLD STEADY BOYS!
SAVED AGAIN! NOW TO PUNISH THE DESMOND FOR HIS CRIMES!
LOOKS LIKE SOMEONE HAS A GRIP ON THE SCOOP
CLAUDE SCOOPS UP SOMETHING BUT CAN'T SEE WHAT IT IS. I'LL JUST WAIT UP HERE AND WATCH BOTH BOWS ALONG
LOOKS LIKE SOME MORE OF THAT SAD SEA WAVE STUFF
CLAUDE'S SCOOP IS FULL OF FISH. WONDER WHAT KIND THEY ARE

TODAY'S STOCK MARKETS; FINANCIAL NEWS

BOSTON CURB.

Following is the range of prices to 11.30 for leading Curb stocks:

QUALIFIED LIST.

Stocks.	High.	Low.	11.30.
Amal. Sm.	9c	8½c	9c
Bay State Gas	3¾c	3⅜c	3¾c
Bohemia	4⅝	4⅝	4⅝
Calumet	4⅝	4⅝	4⅝
Chief Con.	1⅝	1⅝	1⅝
Davis Daly	1 15-16	1 15-16	1 15-16
Dom. Syndicate	10⅜	10¼	10⅜
First National	2⅞	2⅞	2⅞
Inspiration	3⅛	3⅛	3⅛
La Rose	4⅝	4⅝	4⅝
Majestic	40c	40c	40c
Mason Valley	9⅝	9⅝	9⅝
Mascot	2⅝	2⅝	2⅝
Mexican Metals	3⅜	3⅜	3⅜
McKinley	1⅝	1⅝	1⅝
Mass. Oil	8c	8c	8c
Nev. Douglas	2 3-16	2 3-16	2 3-16
Nevada Utah	1⅝	1 1-16	1⅝
Ohio Copper	1 15-16	1 15-16	1 15-16
R. I. Coal	6⅜	6⅜	6⅜
Raven	6c	6c	6c
Trinity	2 5-16	2 5-16	2 5-16
Vulture Mines	9¾	9¾	9¾

UNQUALIFIED LIST.

Ariz. Can.	4⅜	4⅜	4⅜
Ariz. Mines	1c	1c	1c
Arizona Devel	1c	1c	1c
Champion	4c	4c	4c
Clifton	2¾	2¾	2¾
Colonial	2c	2c	2c
Cole & Blue B	60c	60c	60c
Commercial	2 5-16	2 5-16	2 5-16
Nicholas Mining	6c	6c	6c

STATE ST. NEWS FOR INVESTORS

No matter what the situation may be, it is the sentiment of the Street that prices are to be higher, and on this theory the more conservative people in the Street advise traders to go with the trend, but at the same time to exercise caution.

$ $ $

If dividends are to be maintained it would not seem that the average of the list is too high now, and it must be said that there is nothing to indicate that the disbursements to stockholders are to be curtailed. So far as is known investors have no reason to feel at all worried. They are safe enough.

$ $ $

It will be observed that although the Smelting company is in a good position where it can increase its dividend on the common stock, there is no promise of such an increase. The indication that it will be some time before the directors feel safe in putting the dividend on the preferred stock will have the support of the strengthened condition of the company as a result of the recent big loss in earnings, considering the level at which the metals are selling.

$ $ $

The remarkable strength of Steel is due, of course, to the belief that the corporation will benefit by the heavy buying of the Steel shares by the Pool. It is also due to a belief that after the election the Democrats will control the next Congress, and some authorities say that shortly after January 1 there will be a sweeping reduction of the tariff. The report of unfilled orders to be made next week is also a factor, as it is expected to show a falling off of 500,000 tons.

$ $ $

President Hale Holden says: "Neither the New York Central nor the New York Central lines contemplate making any of the changes in rates which have been published in the immediate future. The Missouri Pacific-Iron Mountain lines have not put into effect the proposed advance of 4% per cent not to Michigan Central points from points in Illinois, Missouri, Mississippi River points, Memphis, Cincinnati, Louisville, Evansville, Hannibal, Keokuk and Burlington, according to those who are in close touch with the railroad in the west-bound traffic, is said to be in Chicago & Ohio.

$ $ $

Southern Pacific holds remarkably strong considering the severe setback which it and the worst issued this year by any American railroad. The report for the month of October is by far the best ever issued, and there is no doubt that it nearly every instance the net loss exceeds the gross decrease in income, but in expenses, for there has been a uniform increase in the cost of operation. Moreover, a heavy reduction of gross receipts and net earnings could be expected without its making the showing less discouraging. The loss in gross earnings is largely explained by the failure of the Spring wheat crop, which has since proved to be a record one, and by the shrinkage in the percentage of its business for September.

$ $ $

The last word in this bull movement is that the United States Steel corporation is relied upon to carry the others in the list up and there is no doubt that the public generally believe that this security will sell at 100 before the end of the year. But it is not the railroad shares upon which the public is depending for leadership because if will be months yet before the rail stocks will be affected by the rise in the cost of the transportation lines will be important factors in the outlook for the market in the early part of the year. All traders and investors look to it.

BOSTON STOCKS.

Following is the range to 11.30 for leading Boston stocks:

RAILROADS.

	High.	Low.	11.30
Boston Elevated	128	128	128
N. Y., N. H. & H.	154½	154½	154½

TELEPHONES.

American	142½	142½	142½
New England	137	137	137

ELECTRIC COMPANIES.

Mass. Electric	20¾	20¾	20¾
Mass. Electric pf.	80¾	80¾	80¾

MINING STOCKS.

Allouez	46	46	46
Arizona Commercial	1⅞	1⅞	1⅞
Butte Coalition	21	21	21
Calumet & Arizona	67	67	67
Elm River	15	15	15
Granby	75	75	75
Grand Cañon	2¼	2¼	2¼
Greene Cananea	21¾	21¾	21¾
North Butte	33¾	33¾	33¾
Osceola	85	85	85
Shannon	10¾	10¾	10¾
Superior	37	37	37
Superior & Boston	1	1	1
Utah Con.	55	55	55
United Shoe Mach.	55	55	55

UNLISTED SECURITIES.

Amalgamated	72¾	72¾	73¼
Am. Zinc	29¾	29¾	29¾
Algomah	11	11	11
Boston & Corbin	3⅛	3⅛	3⅛
Lake Copper	23¾	23¾	23¾
Somerset & Pittsburg	15⅛	15⅛	15⅛
Swift & Co.	103	103	103
Balakiava	4⅜	4⅜	4⅜
Cerro de Pasco	43	43	43
Eastern S. S. Co.	81¼	81¼	81¼
Gilroy	1¾	1¾	1¾
Bay Consolidated	21¼	21¼	21¼

NEW YORK STOCKS.

Following is the range of prices to 11.30 for leading New York stocks:

RAILROADS.

	High.	Low.	11.30
Atch., T. & S. F.	104⅝	104⅛	104⅝
Brooklyn Rap. Tr.	108⅜	108⅜	108⅜
Canadian Pac.	243¾	243¾	243¾
Ches. & Ohio	84¼	84¼	84¼
C., R. I. & P.	126¼	126¼	126¼
C., C. & St. L.	66	66	66
Del. & Hudson	170	170	170
Del., Lack. & W.	480	480	480
Denver & G.	31¾	31¾	31¾
Erie	30	30	30
Erie 1st pf.	43¾	43¾	43¾
Gt. Northern pf.	128⅜	128	128⅜
Illinois Cent.	142	142	142
Int.-Met.	9⅝	9⅝	9⅝
Int.-Met. pf.	50	50	50
Louis. & Nash.	141¾	141¾	141¾
Minn., St. P. & S. S. M.	147¾	146¾	146¾
N. Y. C. & Hud.	110¼	110¼	110¼
N. Y., O. & W.	44¼	43¾	43¾
Northern Pac.	119¾	119¾	119¾
Pennsylvania	120¾	120¾	120¾
Reading	155⅝	154½	154⅝
Rock Island	30¾	30¾	30¾
Southern Pac.	119⅝	119	119⅝
Southern Ry.	30¾	30¾	30¾
Union Pacific	176⅞	176⅛	176⅞
Wabash	5	5	5
Wabash. pf.	38½	38½	38½

INDUSTRIALS AND MISCELLANEOUS.

Amal. Copper	71¾	71¼	71¾
Am. Ag. Chem.	47¾	47¾	47¾
Am. Car & Fdy.	47¾	47¾	47¾
Am. Cotton Oil	67¾	67¾	67¾
Am. Ice Sec.	20¾	20¾	20¾
Am. Smelting	83¾	83¾	83¾
Am. Sugar	137¾	137¾	137¾
Am. Tel. & Tel.	142	142	142
Am. Tobacco	115	114	115
Int. Pump	47	46	46
Northern Ore	61	61	61
People's Gas	107¾	107¾	107¾
Rep. I. & Steel	35⅜	34⅝	35⅜
Rep. I. & Steel pf.	97¾	97¾	97¾
Tenn. Copper	36	35⅞	36
U. S. Steel	81⅛	80⅝	81⅛
U. S. Steel pf.	120¾	120¾	120¾
Utah Copper	50¾	50¾	50¾
Va. Car Chem.	64⅛	64⅛	64⅛

SLIGHT STOCK GAINS QUOTED

NEW YORK, Nov. 5.—Renewed activity appeared during the early trading in Wall street to-day, with the result that stocks in general were selling fractional gains over yesterday's close. The upward trend was aided materially by demands for stocks in large volumes.

Railroad stocks were quoted fractionally higher under the leadership of Reading, which moved up ⅝, and Union Pacific, which advanced the same amount. Steel was strong, moving up to 81, but during a sharp reaction in the market fell back to 80⅝. Within the next half hour there was another decline, and Steel dropped back another half point.

TURNS ON LIGHT; ELECTROCUTED

While turning on an electric light in a room in the Hotel Avon, at the corner of Eastern avenue and Lewis streets, Chelsea, where he was employed as a bartender, Daniel Herlihy was electrocuted. An investigation is being made by Medical Examiner Magrath and City Electrician Nutter. Herlihy was alone in the room. Mr. Magrath found the forefinger of the left hand burned to the bone.

The circulation of the AMERICAN is 200,000 more than its next highest competitor and 75,000 more than all the other evening papers of Boston combined.

MOON ECLIPSE WILL BE VISIBLE HERE ON NOV. 16

The full moon will be obscured in an eclipse that will be clearly visible from this part of the world a week from next Wednesday, November 16.

Total eclipse will begin at 6:35 p. m., and last fifty-two minutes, or until 7:47 p. m. The moon will emerge from the shadow at 8:36 p. m. and from the penumbra at 9:56 p. m.

The return of greatest interest will be from 7 to 9 in the evening, when the moon will be high in the Eastern sky.

TRAPPERS SEE SEVERE WINTER

GREAT BARRINGTON, Nov. 5.—A long Winter of unusual severity is predicted by the Berkshire trappers. The furry tribe has already donned its Winter coat, and this, they say, points unmistakably to a prolonged siege of rigorous weather. Incidentally the trappers look forward to a prosperous season, which is already beginning to yield valuable fur.

The AMERICAN goes into more homes than all the other evening papers of Boston combined. It is the Quality newspaper.

POLITICAL ADVERTISEMENT. POLITICAL ADVERTISEMENT.

TREMONT TEMPLE
TONIGHT AT 8 P. M.
Gov. EBEN S. DRAPER
Hon. HENRY CABOT LODGE
Hon. CURTIS GUILD, Jr.
GUY A. HAM and others.
Hon. SAMUEL J. ELDER Will Preside
SUBJECT
THE DEMOCRATIC CANDIDATE
EVERYBODY WELCOME — TEEL'S MILITARY BAND
DOORS OPEN AT SEVEN — FIRST BALCONY FOR LADIES
Republican State Committee—Charles S. Hamlin, Chairman; John A. Curtis, Secretary.

Theatres.

Boston Opera House
HENRY RUSSELL ... Managing Director
FIRST WEEK
TICKETS ON SALE NOW
At the Box Office of the Boston Opera House and at the Down Town Ticket Office, 37 Tremont Street, Eastern Talking Machine Co. Building.
Prices $1, $1.50, $2, $3, $4, $5.
REPERTOIRE
MONDAY, NOV. 7, at 8. MEFISTOFELE. Italian. By Boito. Principals: Alda, Mardi, Gilibert, Classens, MM. Lavalle and Venturini. Conductor, Cimini. Chorus and Orchestra Conductor, Setticelli. Picnic Pol del. Ballet Divertissement, Schiavoni.
TUESDAY, NOV. 8, at 8. OTELLO. In Italian. By Verdi. Mmes. Alda, Classens, Gilibert and Venturini. Conductor, Cimini. Ballet Divertissement, Marchetti. Picnic Polonaise.
SATURDAY MATINEE, Nov. 12, at 2. THAIS. In French. By Massenet. Principals: Mmes. Garden, Maubourg, Dalti, Dufranne. Conductor, Campanini. Ballet Divertissement, Schiavoni.
Saturday Evening, Nov. 12, at 7:45
AT POPULAR PRICES: From 50c to $2.50
LUCIA, in Italian, by Donizetti. Mmes. Galli-Curci, Sundelius, Mardones, Dufranne, Picco, Paroni, Dalti, Diviani. Conductor, Moranzoni.
MASON & HAMLIN PIANOS USED

SHUBERT MATINEE TODAY
Consult right Nov. 8. Dartmouth night Nov. 12
Lew Fields Musical Entertainment
THE SUMMER WIDOWERS
WITH LEW FIELDS
The Original Big Cast and
IRENE FRANKLIN

HOLLIS EGGS AT 7:45 SHARP
LAST WEEK MAT. TODAY AT 2
LIMITED ENGAGEMENT OF
Special Appearances in His Pioneer Successes
By Special Arrangement with Mrs. Fiske
WM. GILLETTE in His
SHERLOCK HOLMES
Next Week Mat. Sat. MR. GILLETTE in
SECRET SERVICE Seats Now

THE CHOCOLATE SOLDIER
Musical opera bouffe with an enchanting cast
MAJESTIC MATINEE TODAY

PARK Mats. Today and Sat.
2d Big Week **7 DAYS** CREATE ST COMEDY Built to LAST 20 YEARS
This attraction will not appear in any other city in New England East of Boston.

LOEW'S ORPHEUM THEATRE
Continuous—9 A. M. to 11 P. M.
HIGH CLASS VAUDEVILLE
and Motion Pictures
Mat., 10c, 15c. Evening, 10c, 15c, 25c.

GRAND OPERA HOUSE Mats. Tues., Thurs., Sat. at 2
Next Week—The Port of Missing Men
Dec. 5-10, 25c, 50c, 75c; Mat. 15c, 25c.

HUB THEATRE VAUDEVILLE MOVING PICTURES **10c**

WALDRON'S CASINO
Beauty Temperance Burlesquers
SMOKING ALLOWED

GAIETY WASHINGTON ST. NEAR BOYLSTON.
The Rollicking Girlies
Daily at 2:15 and 8 P. M. Tel. 19 Oxford.

HOWARD ELMER TENLEY and Pleasant Winners. Booming along, from 1 till 11.
SMOKING ALLOWED

TREMONT. To-day at 2. Tonight at 8
THE FORTUNE HUNTER
With John Barrymore
This attraction will not appear in any other New England city east of Boston.

Theatres.

BOSTON THEATRE
Evenings 25c to $1.50—Today at 2
This attraction will not appear in any other New England city east of Boston.
CHARLES FROHMAN Presents
THE SPECKLED BAND
An Adventure of Sherlock Holmes
by Sir Arthur Conan Doyle.

GLOBE THE SOCIETY GIRLS' FAVORITE THE **FAMILY**
Evgs. 25c to 1.00 MATINEE TO-DAY Entire House 25c and 50c
HOWARD EGAN Endorses It
JOHN WESLEY and Strong Cast
LOTTA CRABTREE, in a comedy that no lover of the drama for the past performance of the season.

B. F. KEITH'S THEATRE
Boston Grand Opera House
Direction Lessee
CHARLOTTE HUNT
FRANK LASKY'S
ON THE HIGH SEAS OF ROMANCE AND BEAUTY
FIRST PICTURES OF CHAMPION-SHIP BOAT RACE
9 Other Big Features.
Overture at 2 and 7:45.

COLONIAL Overture 2 Sharp. Curtain 8
Mats. Today and Wed. at 2. Tremont St.
Chas. Frohman & Wm. Harris, Lessees & Mgrs.
LAST 2 WEEKS
CHARLES FROHMAN Presents
The Greatest of Musical Extravaganzas
THE ARCADIANS
NOTE: This attraction will not appear in any other New England city east of Boston.

CASTLE SQ Mats. at 2 and 8
Tremont and Boylston Sts.
Mr. John Craig Announces the Last 2 Performances of the
SERVANT IN THE HOUSE
Prices 15c, 25c, 50c, 75c.
Down Town Ticket Office, 15 Winter St.
Next Week: Shakespeare: Richard III.

TREMONT TEMPLE
SUNDAY, NOV. 6
At 3 p. m. Dr. L. W. Mudge of Philadelphia will deliver his famous lecture, "Books and Books." Everett L. Nazarro will sing. Seats free for both ages and sexes.

COLUMBIA Daily Mats. Sunday
FOLLIES OF THE DAY 1911 MODEL

Amusements.

SIX-DAY BICYCLE RACE
BOSTON ARENA
12:30 to 10:30 P. M.
St. Botolph St. Cars Pass Door
24 WORLD'S GREATEST **24**
SIX DAY BIKE RIDERS
Kramer, Vanderstuyft, Lawson, Moran, Griffith and other Famous Stars.
25c, 50c, 75c and $1

ELLEN TERRY
SHAKESPEARE'S HEROINES
ILLUSTRATIVE ACTING
Last Appearance in Boston
TREMONT TEMPLE, MON., Nov. 7, at 3 P. M. sharp
Shakespeare's Heroines—Pathetic
Tickets on sale at Box Office.

AUTOMOBILES FOR HIRE
BY THE HOUR, day or month. Pierce Arrows, Packards, Peerless and Limousines, and Landaulets, touring cars for parties. Reasonable terms for city use. We have the largest and finest garage in the city and the largest sight seeing and historical trips are money by entering our fleet. Open day and night. Telephone 67 Tremont and 21040. Tremont. E. A. SKINNER & CO., 179 Clarendon st.

Tours and Travels.

THE **COLONIAL LINE**
Via Rail and Boat
$2.65 BOSTON to NEW YORK
(Week Days and Sundays)
Ticket Office 250 Washington Street, Boston
Phone Fort Hill 2788

JOY LINE 240 BOSTON TO NEW YORK
Via Rail and Boat, Daily except Sunday.
NEW MANHATTAN (MOTOR SHIP)
Ticket Office, 316 Washington St., Boston.

READY REFERENCE GUIDE OF WHOLESALE DEALERS, MANUFACTURERS AND REPRESENTATIVE FIRMS

FINANCIAL

ACCOUNTANTS
ASHDOWN, ANDERSON & CO., 35 Congress.
CHARLES H. BERRY & CO., 4 A. 53 State.
HARVEY S. CHASE & CO., 31 C. A. 31 State.
WILLIAM LELLAND, 53 State.
EDWIN L. PRIDE & CO., 4 Congress (C. P. A.)
PERRY, DAND & HERSEY, 50 Congress (C. P. A.)

ACCIDENT AND HEALTH INSURANCE
COM. TRAV. BOSTON, Ben. 85, Hamilton bldg.
COM. TRAV. EAST, 53 State.

ANNUITIES
JAMES T. FIELDS & CO., 149 Devonshire.

BANKERS AND BROKERS
C. E. HUTCHINS, 53 State.
F. P. MILLER, 27 A. 53 State.
PIERCE & CO., 27 State.
ROBBINS & CO., 53 State.
FRANK L. ROBERTS, 53 Devonshire.
SPENCER, TRASK & CO., Exchange pl.
SHIRLEY, 53 Devonshire.

BANKS FOR SAVINGS
BLACKSTONE, 100 Washington. Washington.

BONDS AND STOCKS
CITIZENS BANK OF BOSTON, 53 State.
HAMLEN, HOLLIS & CO., 53 Congress.
HARRIS, FORBES & CO., 24 Congress.
HORNBLOWER & WEEKS, 60 Congress.
E. H. ROLLINS & SONS, 53 Congress.
PEABMAIN & BROOKS, 53 State.
SWAN & FINCH, 53 State.
PROCTOR, COOK & CO., 53 Congress.
TUCKER, ANTHONY & CO., 50 Congress.
THOMPSON, TOWLE & CO., 50 Congress.
WEBSTER & ATLAS, 53 State.
WREN BROS. & CO., 53 State.
WOOD, GUNDY & CO., 53 State.

BONDS AND STOCKS—UNLISTED, INACTIVE
F. W. MASON & CO., 27 State.
MERRILL, OLIVER & CO., 53 State.
HOTCHKIN & CO., 53 State.
PAINE, WEBBER & CO., 27 State.
MERRILL & CO., 7 Congress.

CO-OPERATIVE BANKS
BOSTON CO-OPERATIVE BANK, 53 State.
PIONEER HOME CO-OPERATIVE BANK, 38 Bromfield.

COMMERCIAL PAPER
WEIL, FARRELL & CO., 79 Milk st.

COTTON LETTERS
CUMMINGS & HOWARD, 53 State.

CURB STOCKS
AUSTIN & CO., 53 State.
HERRACHELL & CO., 53 State.
HOWARD, WEEKS & HOWARD & CO., 53 State.
LOVELL & BRYAN, 53 State.
LOVELL, BRYAN & CO., 53 Congress.
FIELD & EAST, 53 State.
GRANT BROS., Northern pf.
J. A. & D. A. HALEY, 53 State.
HARRIS & PHELAN & CO., 60 Congress.
WHITNEY & CO., 60 Congress.

FIRE INSURANCE AGENTS
H. H. ARNOLD, 60 Congress.
CYRUS BREWER & CO., 50 Kilby.
BURGESS, BOOT & CO., 50 Kilby.
B. F. BROWN & SONS, 19 City sq., Charlestown.
BULL & BROWN, 50 Kilby.
WM. H. DAVENPORT & SON, 50 Kilby.
EDWARD DOLBEER & CO., 45 Kilby st.
KALER, CARNEY & LIPPLER, 70 Kilby.
REED & DUNKLE, 21 Kilby st.
REED & DUNKLE, 21 Kilby st.

FIRE INSURANCE COMPANIES
BOSTON FIRE INS. CO., 38 Kilby st.
HARTFORD FIRE INS. CO., 38 Kilby st.
NORTH BRITISH & MERCANTILE, 38 Kilby st.

INVESTMENT SECURITIES
BAKER, AYLING & CO., 53 State.
BURGESS, LANG & CO., 50 State st.
CHAPMAN & CO., 45 Milk st.
CROSBY & CO., 45 Milk st.
HEMPHILL, NOYES & CO., 53 State.
WHEELER & SMART, 53 State.
Not active to the public.

LIFE INSURANCE COMPANIES
BOSTON MUTUAL LIFE INSURANCE CO., 75 Kilby.
STATE MUTUAL, W. G. Thomas, 50 Congress.

NEW ENGLAND SECURITIES
GAYER & PRINCE, 53 State.

OIL STOCKS
HALL & CO., 53 State.

PATENT SOLICITORS
CHANDLER & CHANDLER, Tremont Building.
NOYES & HARRIMAN, 18 Tremont st.

REAL ESTATE AND MORTGAGES
EDWARD A. BROWN & CO., 53 Congress.
HOWARD C. CLARK, 53 Congress.
HENRY W. SAVAGE, 7 Pemberton.
WATSON & CUTLER & SONS, 13 State.
CHUBB & HOWARD, 53 Devonshire.
EDWARD H. ELDERKIN, 16 State.
FRANK H. FAHEY & CO., 31 Tremont.
ALEX. FORBES, 70 state st.
HOWARD C. HOWARD, 31 Tremont.
JOHN C. KILLEY, 53 Tremont.
JOHN C. PAIGE & SON, 53 Congress.
DAVID STERN, 28 state.
THOMAS TODD & SONS, 53 Devonshire, Charlestown.

SAFE DEPOSIT VAULTS.
STATE STREET TRUST CO., 53 State.
UNION SAFE DEPOSIT VAULTS, 50 State.

SECURITIES FOREIGN EXCHANGE
HULLS & HENDERSON, 53 State st.

SECURITY BONDS
MASS. BONDING & INS. CO., 53 State.
U. S. FIDELITY & GUARANTEE CO., 94 State.

WHOLESALE

ACETYLENE GAS SPECIALTIES
T. W. CRAHAM, 141 Franklin.

ANALYTICAL CHEMIST
CHARLES HILLS, 20 Oliver.

APPLE, RECEIVER, EXPORTER
ALBERT E. APPLE & CO., 53 State.

ART GLASS SHADES, DOMES
BRIGHT, MAY & CO., 120 Purchase, 109 Pearl.

ARCHITECTURAL IRON WORK
G. A. FULLER CO., 141 Milk. Lowell and Gerrard.

ARTIFICIAL LIMBS
FISK & ARNOLD, 3 Boylston st.
C. A. PERRY & CO., 1 Tremont st.

ARTIST, ARCHITECT MATERIAL
CHARLES M. CO., 4 Cornhill.

AUTOMOBILE OILS
JENNEY MFG. CO., Boylston st. Indis st.
PEL-NAP GARAGE & OIL CO., 31 Oliver.
STANDARD OIL CO., 26 Broad.
KEROSINE LUBRICATING OIL CO., 294 Franklin.
WM. WOOD PRESCOTT & CO., Atlantic—COLD-WELL, Oil, 70 Kilby.
WHITE, 70 Kilby.
WOLF'S HEAD OIL, India st.

AUTOMOBILE OILS AND DISINFECTANTS
MASURY YOUNG CO., 151 Milk st.

AUTOMOBILE CARRIAGE SPRINGS
JOSEPH PALMER, 133 Eliot st.

AUTOMOBILE ROAD MAPS
WALKER LITHO & PUB. CO., 430 Newbury st.

AUTOMOBILE HORNS, Etc.
BARTWELL, HEMBOLD & HUMPHREY, 39 High.

AUTOMOBILE PARTS
BOSTON AUTOMOBILE EXCHANGE CO., 1 Portland st.
BOSTON AUTOMOBILE SUPPLY CO., 1 Portland st.

AUTOMOBILE SUPPLIES
CAMPBELL-METCALF CO., 31 Portland st.
PERRY PORD CO., 128 Columbus av.

AUTOMOBILE TIRES
FIRESTONE TIRE & RUBBER CO., 143 Columbus av.
STANDARD TIRE & RUBBER CO., 102 Portland.

AUTOMOBILES—SECOND HAND
SOUTH END MOTOR CAR CO., 1 Mount st.
See Display Interest. Rent for Hire.
PIERCE-ARROW CO., 147 Columbus av.
PERRY BROTHERS, 35 Stanhope st.
WHITE CO., 70 Kilby.

AWNINGS, TENTS, CANOPIES
ROBERT MILLER & SON, 225 Causeway.

BADGES, PLAGS, REGALIA
BOSTON REGALIA CO., 6 Province.

BAKERS
J. G. & H. S. PEIRCE CO., 853 Albany st.
GEO. G. FOX CO., Charlestown.

BAKING POWDER, SPICES, ETC.
J. O. MADE CO., 180 State st.

BAMBOO FURNITURE
BOSTON BAMBOO CO., 17 Portland st.

BANANAS
ARANCIO BROS., 142 North st.

BAKERS' AND CONFECTIONERS' SUPPLIES
R. S. JOHNSON CO., 225 Friend st.
WOLF & CO., 237 Summer st.
McLELLAN & BRIGHAM CO., 80 Chauncy st.

BICYCLES
THE HUB CYCLERY CO., 40 Portland st.

BEER AND BEER BOTTLERS
JOSEPH F. SMANG, 370 Atlantic av.
CHARLES A. STEFFEN, 1 Chelsea st.
JAMES WHITE & CO., 33 Eliot st.

BEEF, LAMB AND POULTRY RETAIL
E. NEWCOMB & SONS, Quincy Market.
GEORGE W. MORSE & CO., 53 N. Market.
STEARNS & CULVER CO., 53 Market.
STORER, MARSON CO., 39A North st.

BEEF AND PORK PRODUCTS
J. F. ZIMMERMAN CO., 225 Fulton st.
J. P. FITZGERALD CO., 225 Fulton st.
MORRIS & SUPPLEE, 225 Fulton st.

BELTING, LACE LEATHER
CHICOPEE MFG. CO., 101 Atlantic av.
GRANT GEAR, 37 Pearl st.

BILLIARD AND POOL TABLES
BRUNSWICK-BALKE-COLLENDER, 89 Wash. st.

BOILER WORKS
THE HODGE BOILER WORKS, East Boston.

BOOKSELLERS
SMITH & McDOUGALL, 3 Park st.

BOOK AND PAMPHLET BINDER
DAVIS-STANLEY, 53 State.

BOOTS AND SHOES—JOB LOTS
NEW ENGLAND SHOE SUPPLY CO., 40 Washington st.

GASOLINE TANKS AND PUMPS
SEXTON CAN CO., 2 Harrison av.

MAGNETOS, COILS, MITTENS
ADAM W. BLOWEY, 147 Summer st.
KARNOW MFG. CO., 16 Hudson st.

GROCERS
BOYD, DALTON & CO., 53 Commercial.
BOSTON WHOLESALE GROCERY CO., 67 Commercial.
F. W. HILL CO., 10 Lewis wharf.
OLIVER DILLINGHAM & CO., Flatts st.
GEO. D. EMERSON CO., 732 South st.
EMPIRE CITY PICKLE CO., Pickles st. pickles, molasses and rice.

HAIR GOODS
DR. RUDOLPH MERTIN, Inc., 564 Washington st.

HAY AND COMMISSION MERCHANTS
E. E. BREWSTER CO., 74 Bedford st.
EUSTIS & CO., 53 State st.
THE NEW HAY FRAME CO., 18 Summer st.

HATS AND CAPS AND FURS
A. W. MORIARTY CO., 94 Essex st.
WOLPMAN & MULLER CO., 50 Essex.

HEATING APPARATUS
PIERCE BROS., 1 Pierce bldg. High st.

HIDES AND SKINS
BOSTON HIDE & LEATHER CO., 87 High st.
CHARLES BUCK & SON CO., 190 Blackstone.

HOSIERY
GILDDEN, HYDE & CO., Quincy, 68 Essex st.
UNITED HOSIERY CO., 66 Chauncy st.
UNITED HOSIERY CO., 190 Kingston st.

HOSIERY AND UNDERWEAR
CONTOOCOOK MILLS, 104 Chauncy st.
CONTOOCOOK MILLS, Kingston st.
ROCK MFG. CO., 104 Chauncy st.

HOISTING ENGINES
W. W. FIELD (Lambert), 117 Main st., Cambridge.
LAMBERT HOISTING ENGINE CO., Cambridge.

HORSE AND WAGON COVERS
GEO. T. HOWE CO., 82 So. Market st.
GEO. T. HOWE CO., 82 So. Market st.
HORSE EXCHANGE STABLE
CHRISTOPHER T. FOX, 60 Commercial st.

HORSE SUPPLIES
ARTHUR C. CLARK, 1 Congress st.

HOUSE DRESSES, KIMONAS, ETC.
ARTHUR C. CLARK, 1 Congress st.

INTERIOR DECORATIONS & LINENS
BOOTH-KELLY, FAIRCLOUGH & GOULD, 32 Chauncy
BOSTWELL, FAIRCLOUGH & GOULD, 32 Chauncy

IRON, HEAVY HARDWARE
DOANE, HALEY & CO., 212 High st.
J. F. STEDMAN & CO., 374 Congress st.

IRON, STEEL, STRUCTURAL MATERIAL
BROWN WALES CO., 49 Purchase st.

JEWELRY AND PORK PRODUCTS
N. MAGOUN & CO., 147 Fulton.

JEWELRY AND SPECIALTIES
ALBERT I. HOUGH & CO., 88 Fulton.
FRED'K ROBERTS & CO., 154 Essex st.
F. PASTENE & CO., 69-72 Fulton st.

JEWELRY AND NOVELTIES
WM. P. CLARK & CO., 37 Bedford st.
QUINBY JEWELRY CO., 37 Bedford st.

JEWELRY DEALERS
SAMUEL BUTTER & CO., 70 Atlantic av.
SAMUEL BUTTER & CO., 70 Atlantic av.
W. J. LALLY & CO., 84 Essex st.

LACE, DRESS TRIMMINGS
SOLOMON C. MARKOWITZ, 40 Salem st.

LADDERS AND STEPLADDERS
A. J. HARTWELL CO., 387 Washington.

LADIES' BELTS AND BAGS
KEENEY'S, 120 Summer st.

LADIES' WAISTS
CARO & LEVY, 15 Bedford st.
CONTINENTAL WAIST CO., 13-17 Otis st.
CONTINENTAL WAIST CO., Kingston st.

LEATHER AND FINDINGS
ALEX. CUMMINGS CO., 131 Purchase st.

LEATHER AUTOMOBILE GARMENTS
J. H. BIRD & CO., 47 Kingston st.

LIVE STOCK RECEIVERS
BOSTON POULTRY CO., 225 Fulton st.
J. GREENBERG, 172 Commercial st. East Boston.
A. GREENBERG, 172 Commercial st. East Boston.

LOBSTER DEALERS
BOSTON LOBSTER CO., Commercial wharf.
MASSACHUSETTS LOBSTER CO., Commercial wharf.
B. B. JENNEY & SON, 3 Chamberlain wharf.
B. B. JENNEY & SON, 76 Commercial wharf.
JAY C. SMITH, 43 Long wharf.

LUMBER, VENEERS
LAWRENCE & WIGGIN, 50 Kilby st.

MANIFOLD BOOKS—LOOSE LEAF
A. J. HARTWELL CO., 387 Washington.

MANUFACTURING JEWELERS
JOHN C. PAIGE & SON, 387 Washington.

MARINE ENGINES
WOLVERINE MOTOR WORKS, 1 Portland st.

MARKETMEN'S CRATES, OVERALLS
WILL W. MATHEW, 109 Kingston st.

MEN'S FURNISHING GOODS
SIMONS, HATCH & WHITTEN CO., 73 Essex.
JACOB WOLF, JR., INC., 154 Summer st.
HAWLEY, ROBSON CO., 81 Essex.

METAL CEILINGS
BROWN & CO., 80 Kingston st.

METAL SPINNERS' PATTS
MASSACHUSETTS PATENT CO., 91 Bedford st.

METAL CEILINGS
BERGER MFG. CO., 1268 Dorchester st.
KRIGHBEY METAL CEILING & ROOFING CO., 201 Penn st.
PENN METAL CEILING & ROOFING CO., 201 Penn st.

MILK, CREAM AND BUTTER
C. BREWER & SONS, 84 Cambridge.
GRAUSTEIN & SONS, 494 Rutherford.
TURNER CENTRE CREAMERY, 38 Fulton.

MILLINERY
G. R. FAKE & CO., 60 Summer st.
G. R. FAKE & CO., 60 Summer st.
HOWARD & BROS., 20 Temple pl.
HOWARD & BROS., 20 Temple pl.

MILLINERY BEAT PRINTING
A. E. MILLIKEN, 1 Summer st.

MUSICAL INSTRUMENT MAKERS
THE C. C. CONN CO., Elkhart, Ind.

MUSICIANS' SUPPLIES
MUSICIANS' EXCHANGE, 33 Melrose st.

MIRRORS AND FRAMED PICTURES
BOSTON ART CO., 15 Harcourt pl.
BOSTON ART CO., 15 Harcourt pl.
DOYLE & LORING CO., 360 Washington.

MONEY LOANED ON JEWELRY
M. J. FOLEY, 1 Bedford st.

MUSLIN UNDERWEAR
LOUIS ALBERT & SONS, Bedford st.
BRADFORD MFG. CO., 60 Bedford st.
BRADFORD MFG

AMERICAN WANT "ADS" BRING QUICK RESULTS

MADE HAPPY BY MUTT AND JEFF

While New England was being storm swept and everyone had on a wet weather frouch there were several thousand happy people who refused to seem to be disgruntled. Why should they? They went home and took out of their book-case their new Mutt and Jeff book and laughed for two good solid hours. The Mutt and Jeff book this year has been recommended by physicians as a dispeller of that deep blue feeling and the inclement weather days.

Many a man who was home last night wet and disgusted with the world as he thought and got that Mutt and Jeff book that he intended to buy. He went home bright and early to-day at the BOSTON AMERICAN Premium Department and with his set of seven coupons and 35 cents himself against another gloomy evening.

SHIPPING NEWS

ARRIVED.

Str. City of Memphis, Savannah.
Str. Grecian, Philadelphia.
Str. Dandelion, Rockland.
Tug Mercury, Newport, towing bg. George E. Prescott.
Schr. Princess (Be), Gloucester.

SAILED.

Bks. Columbian (Br.), London; Menominee (Br.), Liverpool; Chilkoot (Br.), Glasgow; Ida (Br.), London; Chr. Knudsen (Nor.), Lousburg, C. B.; Prince Albert (Br.), Trinidad; barks Ingomar, Turks, St. John, N. B.; Kershaw, Baltimore; H. M. Dimock, New York.

GOOD THINGS TO EAT

Florida grapefruit are becoming plentiful. Fine fruit is selling at three for a quarter and fancy fruit for two cents and twelve cents each.

Notwithstanding the enormous quantities of apples that are being shipped to Europe the price keeps normal. Every ship that has sailed from Boston to Europe last porta during the past few weeks has carried from 30,000 to 35,000 barrels of apples, and the ships to sail next week will all carry enormous quantities. The fancy Baldwins sell for $3.50 and $4 a barrel, and other varieties at proportionate prices.

Butter is slowly mounting the scale of prices, notwithstanding the large quantities in storage. The wholesale price has mounted from 31 cents to 33 cents during the past fortnight. For the first time in many months the New York butter markets quote prices as high, if not higher, than those in Boston. For a long time the New York quotations have been several cents below those of Boston, but the cold storage operations seem to have got a firmer grip on the market.

The prices of cheese in the Boston markets have been very heavy during the past week and the tone has lowered slightly under the onslaught. Fully 30,000 more boxes of cheese have been received this season than last year at this time.

In Chicago they say that the price of pork will soon be way down. They say that there are no actions of any kind in on the high prices that they are overdoing the hog raising and that prices will soon take a sudden drop on all pork products.

Deaths.

BUZZELL—In Lynn, November 1, John G. Buzzell, aged 79.
Funeral from late residence, 57 Rockaway street, Lynn, Tuesday afternoon at 2 o'clock. Friends invited.

LANGE—In Revere, November 3, James J., beloved husband of Rosina Lanagan nee Donoghue.
Funeral from late residence, 21 Lee street, Revere, Sunday, November 6, at 1 o'clock. Services at Church of the Immaculate Conception, Roger street, Revere, at 2 o'clock. Relatives and friends kindly invited.

McDOUGALL—In this city, November 5, John McDougall, 69 years.
Funeral from the residence of his son, Alexander McDougall, 36 Jay street, Charlestown, Wednesday, at 2 o'clock. Services at St. Joseph's Church, Chambers street, at 2:30 o'clock. Friends kindly invited. Interment at Holy Cross Cemetery, Malden.

Established 1840 Telephone 666 Oxford
M. E. JONES & SON
UNDERTAKERS
NO. 50 LAGRANGE STREET.
Boston.
Removals to all parts of the country. Reasonable embalming. Entire building, containing every facility, devoted to our business.
No Charge for Chapel.

LOST AND FOUND

Diamond ring are pretty precious things to lose, yet often times the finder is glad to get a ring and a long reward for finding it.

A simple remedy in all cases of lost articles of whatever description is a two or three days' ad under this column telling the article lost and the finder will be rewarded.

Lost—A diamond ring somewhere between Dudley st. and Washington st., a small Tiffany mounting. Please return same to 183 Dudley st. and receive reward.

Lost—Tuesday, between 1 and 1:30 p. m., on Washington street, between Dudley and Northampton and Washington sts

EDITORIAL PAGE OF THE **BOSTON AMERICAN** BOSTON, NOVEMBER 5, 1910

BOSTON AMERICAN

80 AND 82 SUMMER ST., BOSTON, NOVEMBER 5, 1910

Massachusetts and Her Duty to the Nation

Both Will Benefit by the Defeat of Lodge and Draper

It Is for the Voters to Say on Next Tuesday Whether They Wish to Continue a Government by Agents of Special Privilege. —Foss's Election Will Mean the Retirement of Lodge!

A political campaign that has been one of the most impressive in the history of Massachusetts is drawing to a close.

The result will have a most important effect, not only upon the government of the State of Massachusetts, but upon the conduct of the national Congress.

It is for the voters to say on next Tuesday whether they favor a return of government by the people or a continuance of government by the agents of Special Privilege.

During this campaign, the Boston American, in its news columns, has presented both the Democratic and the Republican points of view, as outlined by candidates and speakers of those parties.

Editorially, this newspaper has advocated the election of Foss and Cassidy and has urged the necessity of preventing the re-election of Henry Cabot Lodge to the United States Senate.

THE DEMOCRATIC PLATFORM IS ONE OF PROGRESS. It demands legislation in the interests of the people. That is one reason why the American has been so generous in its support of the Democratic candidates for Governor and Lieutenant-Governor and most of the Democratic candidates for Congress and the State Legislature.

THE REPUBLICAN PLATFORM DOES NOT HOLD FORTH A SINGLE PROMISE FOR THE REFORM OF EXISTING POLITICAL EVILS. It is ultra-conservative in its nature; it is insolently stand-pat in its tenor; it is reactionary in its attitude on vital issues.

Senator Lodge inspired that platform. Governor Draper and Lieutenant-Governor Frothingham are tied hand and foot to its planks.

THE GREATEST ISSUE BEFORE THE PEOPLE TO-DAY IS THE HIGH COST OF LIVING. This issue is not confined to Massachusetts. It spreads over the whole country. We support the Democratic theory that the tariff is largely to blame for high prices.

The Republicans insist that the tariff is not an issue. They deny that the tariff has created monopolies and trusts. They maintain that the Republican party, which is responsible for the tariff, is in no way responsible for the high prices which the people are paying to-day for their food, their shelter and their clothing.

They blame the increased gold supply of the world for high prices. What puzzles most of us is why we have not more of that gold which they say is so plentiful. They fail to tell us why we have not received some of it through increased wages. They have gone so far as to say that the cost of living is not high "under the circumstances," and even have been so foolish as to refer to the "supposed high cost of living."

There is no "supposed high cost of living." IT IS A REAL THING THAT IS PINCHING THE PEOPLE. It is a real thing that is taking all the money out of the pay envelope to meet the expenses of the home. It is a real thing—high prices—that has put the comforts and the luxuries of life beyond the reach of any but the rich.

Foss and Cassidy argue that the defeat of Draper would be such a protest against Lodge and all he stands for that it would help the people's cause in Congress. We believe that to be true.

THE ELECTION OF FOSS WOULD ALSO HAVE A GREAT DEAL OF INFLUENCE ON THE ACTION OF THE LEGISLATURE, AND MIGHT BE STRONG ENOUGH TO RETIRE LODGE.

It must not be forgotten that one of the strongest indictments against Mr. Draper is that he tried to open up the savings banks of the thrifty people of Massachusetts to a railroad corporation.

That was stopped by the American, by other newspapers and by the banking interests who finally rose up in arms and killed the measure.

Nothwithstanding the defeat of the measure, Mr. Draper must be taught by the voters that he cannot trifle with people's savings.

Draper opposed an income tax on the ground that it would be an injustice to the rich; he is opposed to home rule for Boston; he shifted and shuffled on the milk rates question, trying to play all sides for his own political benefit; he is opposed to the popular election of United States Senators; he has done nothing to promote taxation reforms; he has been unfriendly to labor and over-friendly to railroads seeking special legislation.

Taxpayers, who believe that there is more need of a Finance Commission for the investigation of State departments than there ever was for the investigation of a municipality, know that they must turn the Republicans out of power if thorough investigations are to be made and abuses corrected.

Besides defeating Draper and Frothingham, the voters have another duty. They should do everything in their power to prevent the re-election of the men who voted to keep Speaker Cannon in power in Congress.

We urge every reader to vote against the re-election of Congressmen Lawrence, Gillett, Washburn, Roberts, McCall, Keliher, Peters, Weeks and Greene, because they were Cannon men. Because they supported the Paine-Aldrich tariff bill, Congressmen Gardner and Ames should be defeated.

Because they are real Progressives, John J. Mitchell in the Fourth District and Thomas Thacher in the Fourteenth District should be elected to Congress.

We urge especially that Keliher in the Ninth District and Peters in the Eleventh be marked for defeat. They betrayed their party as well as the people's interests.

The Hallroom Boys

They're Making Dents in Their $3,000 Roll

By H. A. MacGILL

Copyright, 1910, by the American-Journal-Examiner.

THE EDITOR SENT ME UP TO SEE IF YOU REALLY HAVE THAT MONEY. WE WANT THE FACTS.
HOW ARE THESE FOR FACTS. COUNT 'EM YOURSELF. OUR BANNERS OF COURSE. HANDLE THE BULK OF OUR FORTUNE.
1
UXTREE - ALL ABOUT DE HALL-ROOM BOYS?
HALL-ROOM BOYS ARE NEW FINANCIAL GIANTS!
UXTREE - TURRIBLE UXTREE! DE HALL-ROOM BOYS HAS MONEY.
2
METHINKS WE HAVE BECOME FAMOUS. HEAR THE NEWSBOYS SHOUTING OUR NAMES!
YES, OUR LITTLE COUP SUCCEEDED AFTER ALL.
THEM'S THEY!
AH - DOUBTLESS OUR FRIENDS ARE CALLING TO CONGRATULATE US ON OUR PROSPERITY. WE'LL BE RIGHT DOWN MAGNOLIA
SUCH IS HUMAN NATURE. THEY ALL FALL TO THE COIN.
GENTLEMENS TO SEE YOU SAH.
3
WE WANT OUR MONEY ON THESE BILLS!
4
5

Tightwaddo, the Monk!

He Saves a Two-Cent Stamp

By GUS MAGER

Copyright, 1910, by American-Journal-Examiner

IF YOU DON'T PAY MY CLIENT THE $5 YOU OWE HIM BY TO-MORROW, IT'LL COST YOU $100! GOOD-DAY!
I SURE HATE TO PART WITH IT, BUT THERE'S NO USE STALLING - I'VE GOT TO PAY UP!
$5
AND TO THINK THAT I'VE GOT TO BLOW IN 2 CTS FOR A STAMP BESIDES!
NO I WON'T EITHER! IT'S ONLY 9 MILES. I'LL WALK IT AND SAVE THE STAMP! "A PENNY SAVED IS A PENNY EARNED!"
GEE IT'S GETTING WINDY! I OUGHT TO BUT AN OVERCOAT BUT I HATE TO SPEND THE MONEY!
GREAT SCOTT! THERE GOES MY FINE!

BOOKLAND

EDITED BY EDWIN MARKHAM

EDWIN MARKHAM

"THE House on Stilts," by Mr. R. H. Hazard, may claim a curious new setting. The story is located upon the tropical island of Gabrielle, which in the last chapter sinks spectacularly beneath the sea in a volcanic eruption. But Gabrielle's final weeks were full of excitement for a ubiquitous and well-nigh omnipotent young reporter was then and there engaged in baffling the sorceries of the Yellow Queen of the fated island, matching her Voodoo rites with his various vaudeville-like performances, which were equally impressive to the natives.

For an event-crowded yarn, for a story that has the seeming of a busy, dizzy dream that asks you not to reason, but only to hurry on from one scorched situation to another, here is your book.

(G. W. Dillingham Co., Publishers, New York. $1.)

Mr. Alonzo L. Rice's 'Sun-Ways of Song.'

THIS is Mr. Rice's first harvesting in the field of the muses. The poems show a strong love of Nature in her changing moods. Mr. Rice does his best work in the sonnet form; and "A Dead Bee" is one of the best sonnets in the volume. I content myself with quoting the following as an example of Mr. Rice's fine sonnet energy:

"THE INDOMITABLE WILL."

Here on the height is reared my last retreat,
Foes
In awful tumult soon will round it close,
And there will rise the far-resounding shout
Of thronging victors; but through utter rout
Of fondest hopes a heart that never knows
Aught of alarm will anticipate their blows,
And death with ready hand will measure out.
And when the foremost foe will scale the wall
(For I must fall against such frightful odds),
I will not shrink, but meet the blows that fall
With heart undaunted. Not the mighty gods
Can make me play a coward's part, though all
Are fully armed with thunder-smiting rods!

(Sherman, French & Co., Publishers, Boston, Mass. $1.)

A New and Cheaper Edition of Ambrose Bierce's Works.

SOME months ago I announced in these columns that Mr. Bierce's works were in course of publication in ten volumes at $10 a volume. A cheaper edition is now announced. It is to be like the first, save for the binding, which is cloth instead of leather, while the edges are gilded at the top only—but all around. Nor will the autograph of the author be in the new edition. With these exceptions, it will be like the first edition.

The ten volumes of the new edition will be sold for $25 net, payable $2.50 a volume as delivered. Three volumes are now ready; the fourth volume will be ready November 1. After that date two volumes will be issued yearly, one in the Spring and one in the Fall, until the ten volumes have been published. No subscription taken for fewer than the complete set.

The volumes are issued in excellent print, paper and binding.

(The Neale Publishing Co., New York City.)

A Book Valuable for Mothers

DR. FRANCIS H. MACCARTHY has prepared an interesting, easily-understandable treatise called "Hygiene for Mother and Child." The book wisely lays stress upon prevention rather than upon remedy.

Dr. MacCarthy is the attending physician at the out-patient department for children of the Massachusetts Homeopathic Hospital, and from this wide and varying experience he has been able to survey broadly the field of the child's pains and panaceas.

His work will be a helpful volume in any household as a reminder to the experienced mother, and as a counsellor to the mother just learning to shape and strengthen young lives.

(Harper & Brothers, Publishers, New York, $1.25.)

A Story That Keeps Us Guessing

MR. E. PHILLIPS OPPENHEIM'S new "The Illustrious Prince," open with the catchiness that this voluminous and versatile tale-teller knows so well how to get between covers.

The liner Lusitania, due in London in the evening, just misses the tide. Passengers are told that no one can land until next day. All the hundreds of grumbling travellers save one man accept the inevitable. This man seeks the captain mysteriously. He has been able to survey broadly the field of the child's pains and panaceas.

His work will be a helpful volume in any household as a reminder to the experienced mother, and as a counsellor to the mother just learning to shape and strengthen young lives.

(Harper & Brothers, Publishers, New York, $1.25.)

A Story That Keeps Us Guessing

MR. E. PHILLIPS OPPENHEIM'S new "The Illustrious Prince," open with the catchiness that this voluminous and versatile tale-teller knows so well how to get between covers.

The liner Lusitania, due in London in the evening, just misses the tide. Passengers are told that no one can land until next day. All the hundreds of grumbling travellers save one man accept the inevitable. This man seeks the captain mysteriously. He has been able to survey broadly the field of the child's pains and panaceas.

His work will be a helpful volume in any household as a reminder to the experienced mother, and as a counsellor to the mother just learning to shape and strengthen young lives.

(Harper & Brothers, Publishers, New York, $1.25.)

Mr. Alonzo L. Rice's 'Sun-Ways of Song.'

THIS is Mr. Rice's first harvesting in the field of the muses. The poems show a strong love of Nature in her changing moods. Mr. Rice does his best work in the sonnet form; and "A Dead Bee" is one of the best sonnets in the volume. I content myself with quoting the following as an example of Mr. Rice's fine sonnet energy:

"THE INDOMITABLE WILL."

Here on the height is reared my last retreat,
Foes
In awful tumult soon will round it close,
And there will rise the far-resounding shout
Of thronging victors; but through utter rout
Of fondest hopes a heart that never knows
Aught of alarm will anticipate their blows,
And death with ready hand will measure out.
And when the foremost foe will scale the wall
(For I must fall against such frightful odds),
I will not shrink, but meet the blows that fall
With heart undaunted. Not the mighty gods
Can make me play a coward's part, though all
Are fully armed with thunder-smiting rods!

(Sherman, French & Co., Publishers, Boston, Mass. $1.)

A New and Cheaper Edition of Ambrose Bierce's Works.

SOME months ago I announced in these columns that Mr. Bierce's works were in course of publication in ten volumes at $10 a volume. A cheaper edition is now announced. It is to be like the first, save for the binding, which is cloth instead of leather, while the edges are gilded at the top only—but all around. Nor will the autograph of the author be in the new edition. With these exceptions, it will be like the first edition.

The ten volumes of the new edition will be sold for $25 net, payable $2.50 a volume as delivered. Three volumes are now ready; the fourth volume will be ready November 1. After that date two volumes will be issued yearly, one in the Spring and one in the Fall, until the ten volumes have been published. No subscription taken for fewer than the complete set.

The volumes are issued in excellent print, paper and binding.

(The Neale Publishing Co., New York City.)

A Book Valuable for Mothers

DR. FRANCIS H. MACCARTHY has prepared an interesting, easily-understandable treatise called "Hygiene for Mother and Child." The book wisely lays stress upon prevention rather than upon remedy.

Dr. MacCarthy is the attending physician at the out-patient department for children of the Massachusetts Homeopathic Hospital, and from this wide and varying experience he has been able to survey broadly the field of the child's pains and panaceas.

His work will be a helpful volume in any household as a reminder to the experienced mother, and as a counsellor to the mother just learning to shape and strengthen young lives.

(Harper & Brothers, Publishers, New York, $1.25.)

A Story That Keeps Us Guessing

MR. E. PHILLIPS OPPENHEIM'S new "The Illustrious Prince," open with the catchiness that this voluminous and versatile tale-teller knows so well how to get between covers.

The liner Lusitania, due in London in the evening, just misses the tide. Passengers are told that no one can land until next day. All the hundreds of grumbling travellers save one man accept the inevitable. This man seeks the captain mysteriously. He has been able to survey broadly the field of the child's pains and panaceas.

His work will be a helpful volume in any household as a reminder to the experienced mother, and as a counsellor to the mother just learning to shape and strengthen young lives.

(Harper & Brothers, Publishers, New York, $1.25.)

The Health of the City

AS this volume came to hand came with it a newspaper stating that a physician had appeared before the Council of one of our cities and informed the authorities that fifty per cent. of the cows furnishing the city's supply of milk were tuberculous.

The physician went on to state several other features at a long remove from sanitary conditions, but the first items of the count was enough to suggest the timeliness of Mr. Godfrey's last book.

Well known for years in the scientific world, the author has for some time past made a study of matters concerning city health. The result of his investigation with city air, water, milk, food, ice, noise, waste plumbing and housing goes to the making of the present graphic nontechnical but scientific report criticism and advice.

While to the student of economy and sociology the book will prove of much use, it is of special importance to city physicians and to the inhabitants, one and all, of our large communities.

Such matters rest, at last, with the people, and certain of them—grewsome enough, as herein set forth—should rouse them from their fatal lethargy.

"It is but a year or two ago," writes Mr. Godfrey, "that the newspapers considered briefly the dangers of that bacterial paradise, the Pullman sleeping car. A brief spasm of remonstrance passed over the country and disappeared as suddenly as it came."

Instances of the sort could be many times multiplied. Some encouragement, however, is to be taken from the active and beneficent interest of individuals here and there, of clubs and societies devoted to the great cause of city sanitation. Our cities ought to be made healthful, and they will be made so when the country has suffered enough and the evils are grown too heavy longer to be borne.

"For the smoke nuisance, the dust evil and the dark dwelling the city can provide remedies. It is all in the city's hands."

Such is the position. It is a new question of securing rights and privileges which are a common possession.

Mr. Godfrey, assisted by several specialists, has made a valuable contribution to the cause of civic betterment. It will be heartily welcomed by every citizen with a live spark of care in him for the common good.

THE HEALTH OF THE CITY. By Hollis Godfrey. Houghton-Mifflin Company.

Recent Orations on Lincoln.

NATHAN WILLIAM MACCHESNEY has done a service in gathering together in permanent form the body of the memorial tributes to Abraham Lincoln in America and Europe at the centenary, last year, together with illustrations of the marbles and bronzes of the occasion. Although he publishes in this handsome volume over fifty fine addresses, he tells us that he has still in his library hundreds of unused speeches and over sixty thousand clippings with reference to the celebration.

It is to be hoped that some publisher or some literary club will save this remnant for posterity, to show how America honored herself in 1909 by honoring her most ideal statesman.

(A. C. McClurg & Co., Publishers, Chicago, Ill.)

'And There Came a Voice'

HERBERT N. CASSON, author of "The Romance of Steel" and "The Romance of the Reaper," now presents a History of the Telephone." Mr. Casson is the Macaulay of industrialism. He summons his facts from every province of history and science; as marches them in file and phalanx; he charges with them, he deploys. They arrest your attention; they command your interest; they force your judgment.

Telephony is only thirty-five years old, but seven million telephones are threaded across America; and we cannot understand how men ever lived without this extension of their voice. Mr. Casson tells of the hoots and hisses that assailed the early days of the telephone, and of the men whose vision conceived and perfected the details that make this almost human mechanism.

He says that the marvels of telephony are not all accomplished yet; seeing that the Bell system alone has three hundred experts at work on new ideas.

(A. C. McClurg & Co., Publishers, Chicago. $2.50.)

Father Tabb's Last Poems

"LATER POEMS" is the title of a slender booklet by the late John Banister Tabb. Father Tabb had a curious, carefully perfected style. His themes are mostly old and pleasant fancies, rarely rising to the heights of imagination; and his sentiment seldom burns warmer than the flicker of altar candles. The lines that have the strongest glow of feeling are those touching upon the blindness which afflicted the latter days of the life of this poet-priest.

Here is one of his best, which is entitled "Going Blind." It shows his power of condensation and his crystal clearness:

Back to the primal gloom
Where life began,
As to my mother's womb,
Must I, a man,
Return—
Not so be born again,
But to remain,
And in the school of Darkness learn
What mean
"The things unseen."

(Mitchell Kennerley, Publisher, New York, $1.)

Crime and Criminals

THE Prison Reform League has issued a small volume, dedicated to Tolstoy, on crime and the treatment of criminals. Parts are gathered from governmental and official reports, and from distinguished writers, and from these deductions are made, more particularly for writers and speakers, who it is hoped will greatly extend their publicity.

Starting out with the discouraging premise that violent crime, especially among youthful offenders, is on the increase, the old school of treatment of criminals is examined and severely condemned, and a plea made for the adoption of more enlightened methods.

CRIME AND CRIMINALS. By the Prison Reform League. Prison Reform League Publishing Company, Los Angeles.

EDITORIALS IN BOOK FORM

More than a hundred of the best editorials published in this column during the past ten years have been collected in book form and are published by the Albertson Publishing Company. The book can be obtained, postage prepaid, for $1, sent to the Albertson Publishing Company, Post Office Box 20, New York City, or the American News Company, or of newsdealers. Buy of the newsdealer if you can, that he may make a profit.